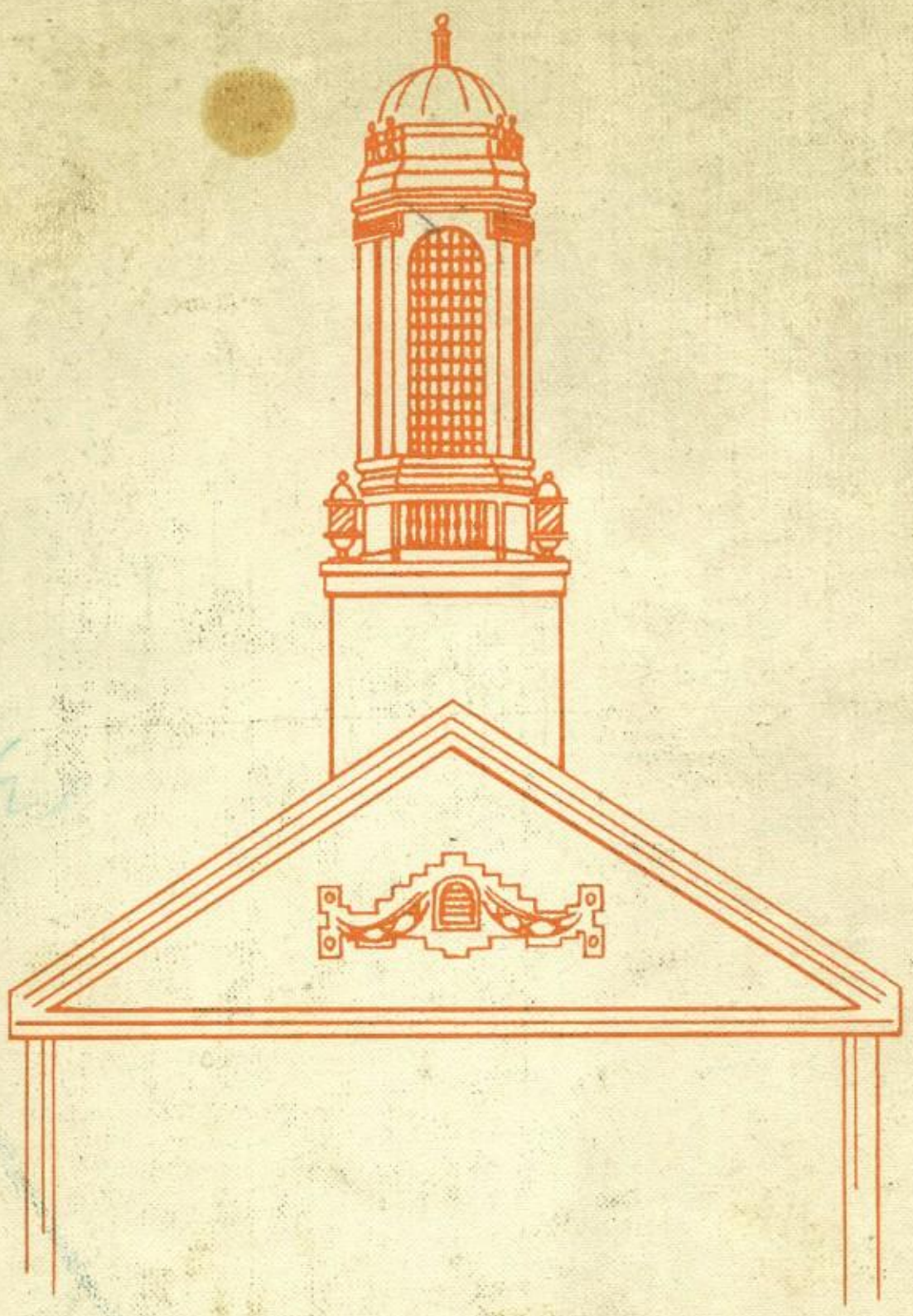

Rooseveltian

1965

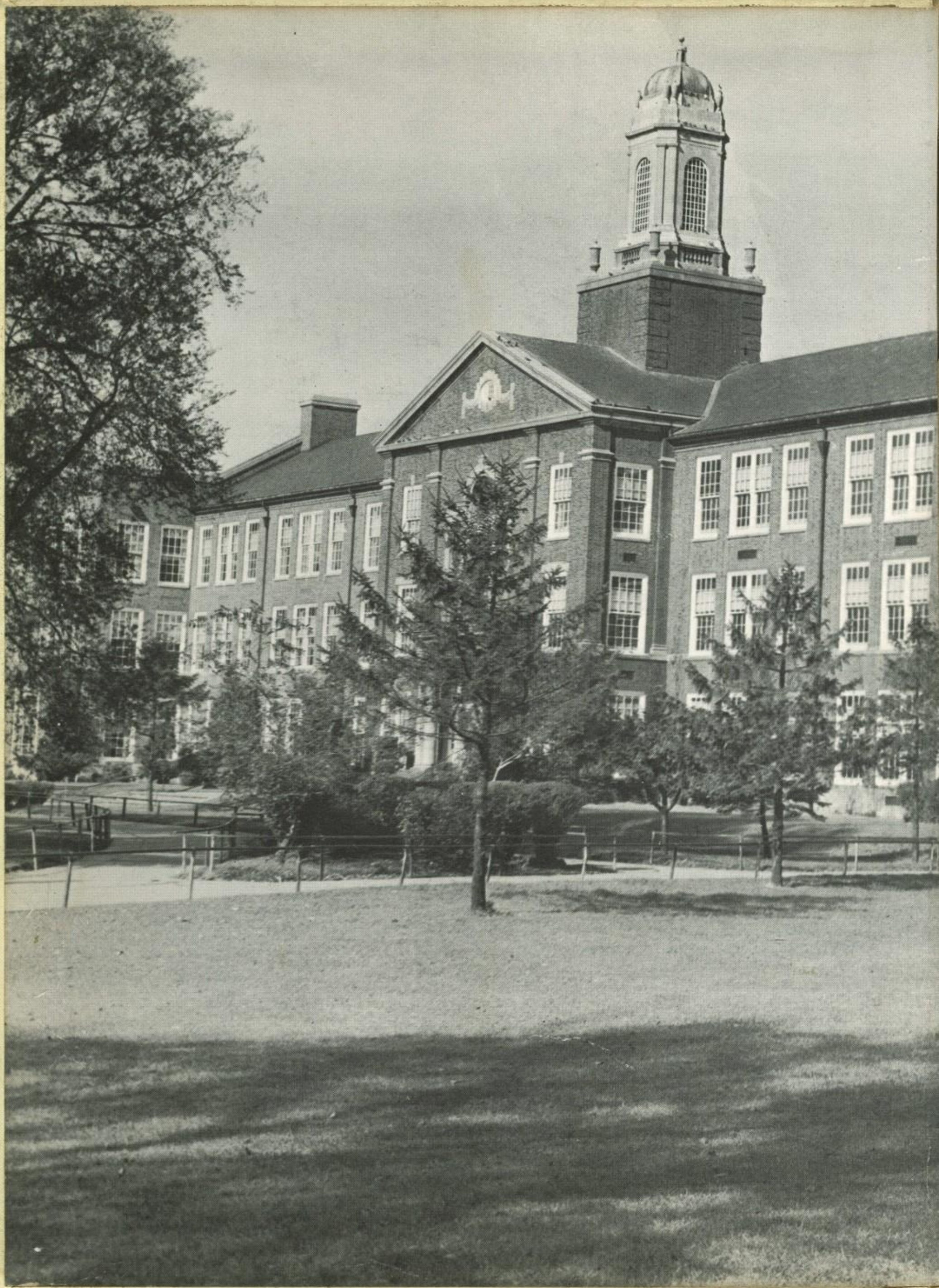

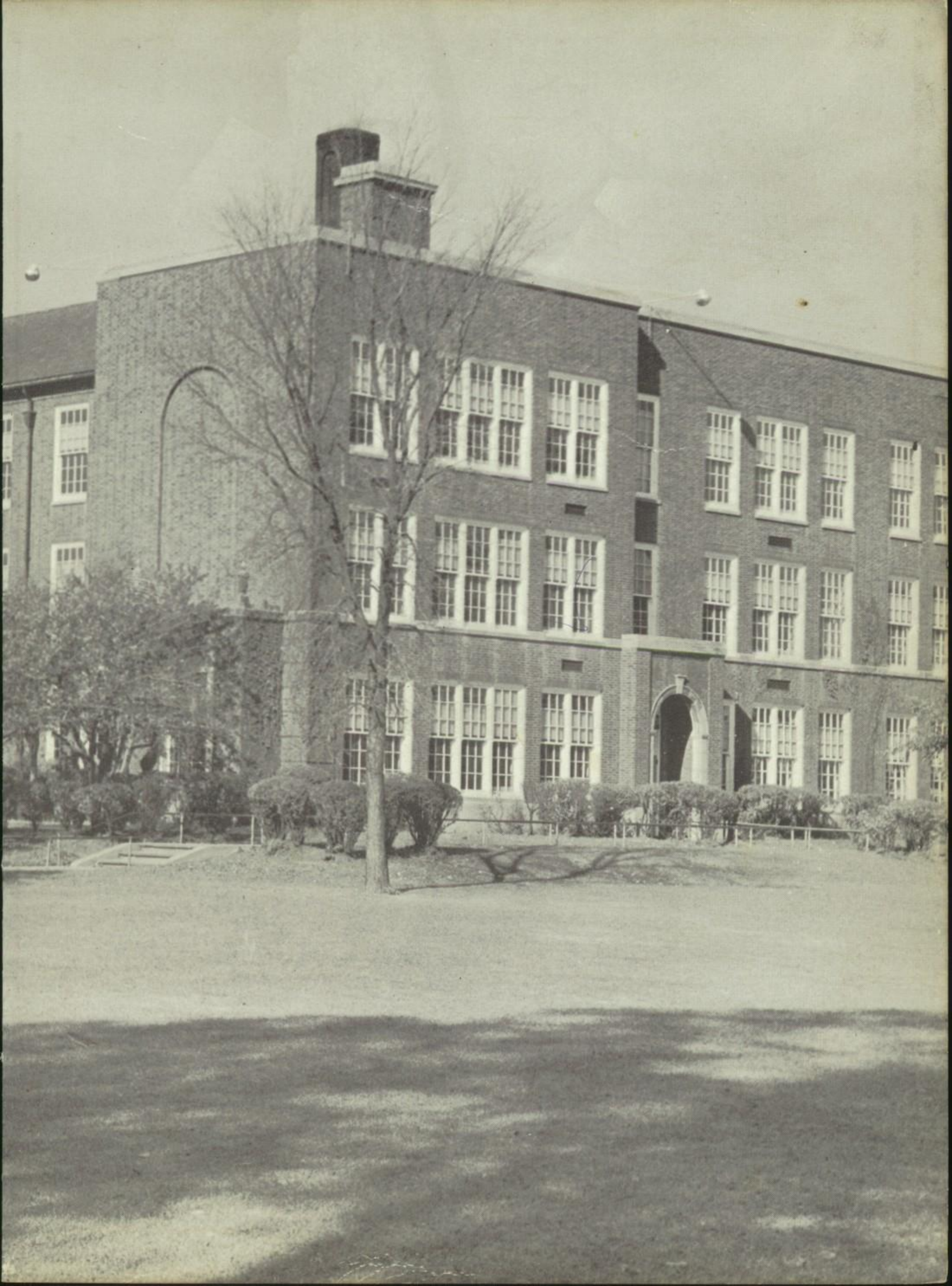

THE TEMPLE OF KNOWLEDGE

1965 ROOSEVELTIAN

ROOSEVELT HIGH SCHOOL
730 WEST TWENTY FIFTH AVENUE,
GARY, INDIANA

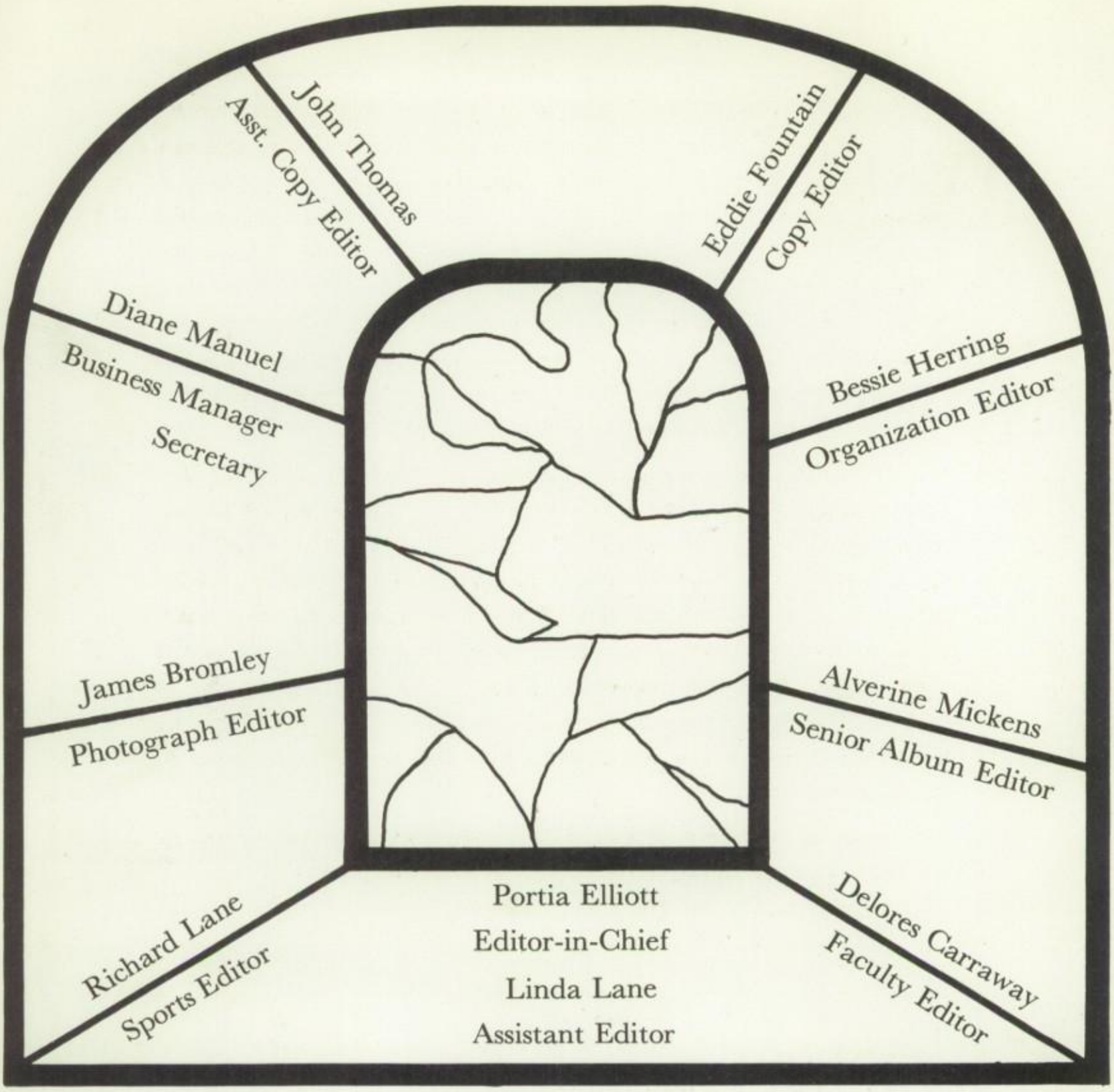

Miss B. B. Thurman—Adviser

Dr. Ruth Taylor
Faculty Adviser

Mr. T. E. Goodwin
Art Adviser

CONTENTS

ADMINISTRATION

SENIORS

ACTIVITIES

ATHLETICS

EDITOR'S MESSAGE

As the portals of "Our Temple of Knowledge" swing wide to make ready our departure, we view an old familiar world with a renaissance of vision. We realize that though we are departing as many, seeking varied occupations, we shall continue as one in our thoughts concerning "Dear Old Roosevelt." We know that the termination of our secondary education need not mean an end of our quest for knowledge in its purest form. It is the hope of the perpetuators of wisdom that we take from this magnificent structure more than just the information we acquire from our books. It it their fondest hope that we take good citizenship, better human relationship, and excellent scholarship. We go forth into this new life with the hope of becoming intelligent, responsible citizens in a "Great Society".

Occasionally our thoughts will return to our stay in "Our Temple of Knowledge" in hopes of recapturing some of our experiences. In order to review our stay without relying too heavily on our memories, we have only to look in our archives of a Golden Age, our *1965 Rooseveltian*. It is here we shall relive that joyous, helpful, hopeful life of a senior. Coming alive will be the clubs and organizations which commanded a great portion of our attention. Again we shall hear the roar of students who crowded into the athletic fields to witness brilliantly executed physical feats. But more than anything else, we shall be able to renew our acquaintances with instructors and administrators who guided us successfully through each chamber of learning and discipline.

As we stand on the threshold of tomorrow, our eminent educators direct us through our Temple's portals, marking the end of our stay in the Temple and the beginning of our exploration of a new life. Their good-byes to us are a reiteration of these words of wisdom as found in the "Scholar's Creed":

"I believe the knowledge I have received or may receive from teacher and book, does not belong to me;
That it is committed to me only in trust;
That it still belongs and always will belong to the humanity which produced it through all the generations.

I believe I have no right to administer this trust in any manner whatsoever that may result in injury to mankind, its beneficiary, on the contrary—

I believe it is my duty to administer it for the good of this beneficiary, to the end that the world may become a kindlier, a happier, a better place in which to live."

SCHOLAR'S CREED

Dr. Lee Gilbert

SUPERINTENDENT

of

GARY PUBLIC SCHOOLS

BOARD OF SCHOOL TRUSTEES

STANDING: Mrs. Dena S. Adams, Dr. Alfonso D. Holliday, II

SEATED: Dr. James F. Wygant, Treasurer; Mr. Andrew D. White, President; Mr. John F. Gutowski, Secretary

ADMINISTRATION

For centuries men have built institutions in which they hoped they might fulfill their quests for knowledge. Designed and erected for the sole purpose of encouraging progress through scholarship, it is our belief that Roosevelt is a product of this search. From the tip of the tower to the rails along the wall it stands majestically amidst a shadowed landscape of towering pine and maple trees. For over four decades, it has served as a "Temple of Knowledge" for thousands of young people.

We strongly feel that many of the academic and athletic achievers who have departed from its hallowed halls were in some manner influenced by the personal attention and sound advice given them by the many capable men who have served and do serve as our administrators. Man's decision to build schools for the purpose of instructing young people was a wise one. As one writer has said, "The sure foundations of the state are laid in knowledge, not in ignorance."

The beginning of the search for knowledge is the gratification of curiosity. This rapidly advancing society in which we live is in dire need of more scholars and learned men. These men should be recognized as the best learned, rather than the most learned; for how much one knows is of least importance, for knowledge is but a burden when not properly put to use.

Roosevelt, Our Temple, was built to convey knowledge. Its present administrators stress and encourage academic achievement. Moreover, they do much to awaken our young people to the demands of the day. This is in keeping with our philosophy: The surest route to knowledge is first, learn that which is necessary; second, learn that which is useful. The knowledge must then be applied in such a way that it benefits humanity.

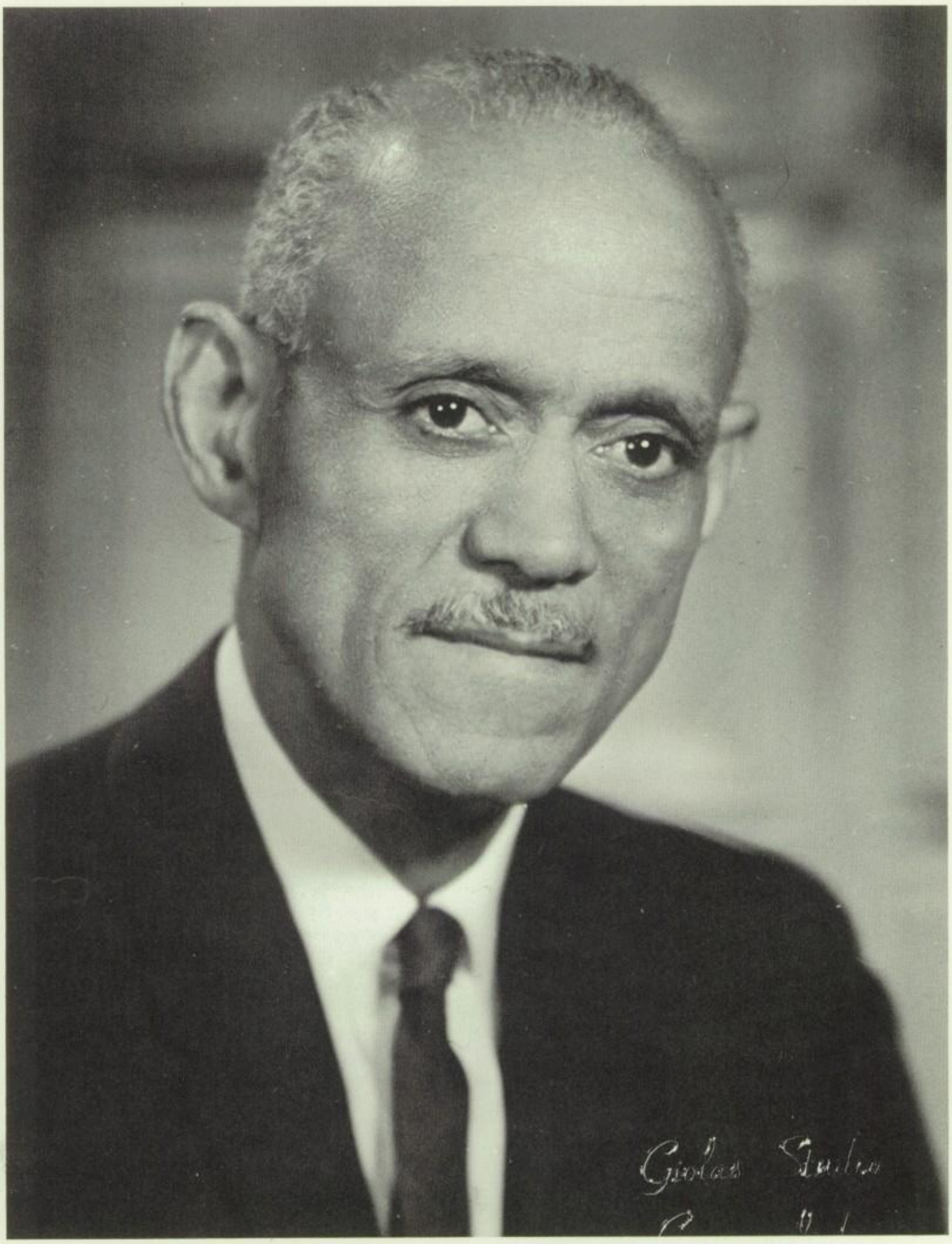

MR. WARREN M. ANDERSON
PRINCIPAL

OUR PRINCIPAL'S LETTER

February 10, 1965

My Dear Seniors,

"The time has come," the Walrus said,
"To talk of many things:
Of shoes—and ships—and sealing wax—
Of cabbages and kings."

Again the time has come for us to talk of many things; graduation, jobs, college and what's ahead for all of you. This is the time for finishing one phase of your lives and beginning another. Soon you will be introduced either to the world of work or to higher education.

The future has never been so bright for those who possess real competence and ability. For these there are unlimited opportunities for rich experiences and for challenging and satisfying work. But for those who have no particular skill, who have little that is saleable in the market-place of competition, the outlook is not too promising. For them a realistic self-appraisal and rigorous post-high school training is their only hope.

Whatever course you may choose to follow, the thoughts, the affection, and the best wishes of your friends, parents, and teachers go with you. We have watched you grow, develop, and mature. In you rest our hopes and inspiration. May each of you justify, to the best of his ability, our faith in you. May all of you take giant strides toward reaching your goals. Hail and farewell!

Sincerely yours,

Warren M. Anderson

MR. BERNARD C. WATSON ASSISTANT PRINCIPAL

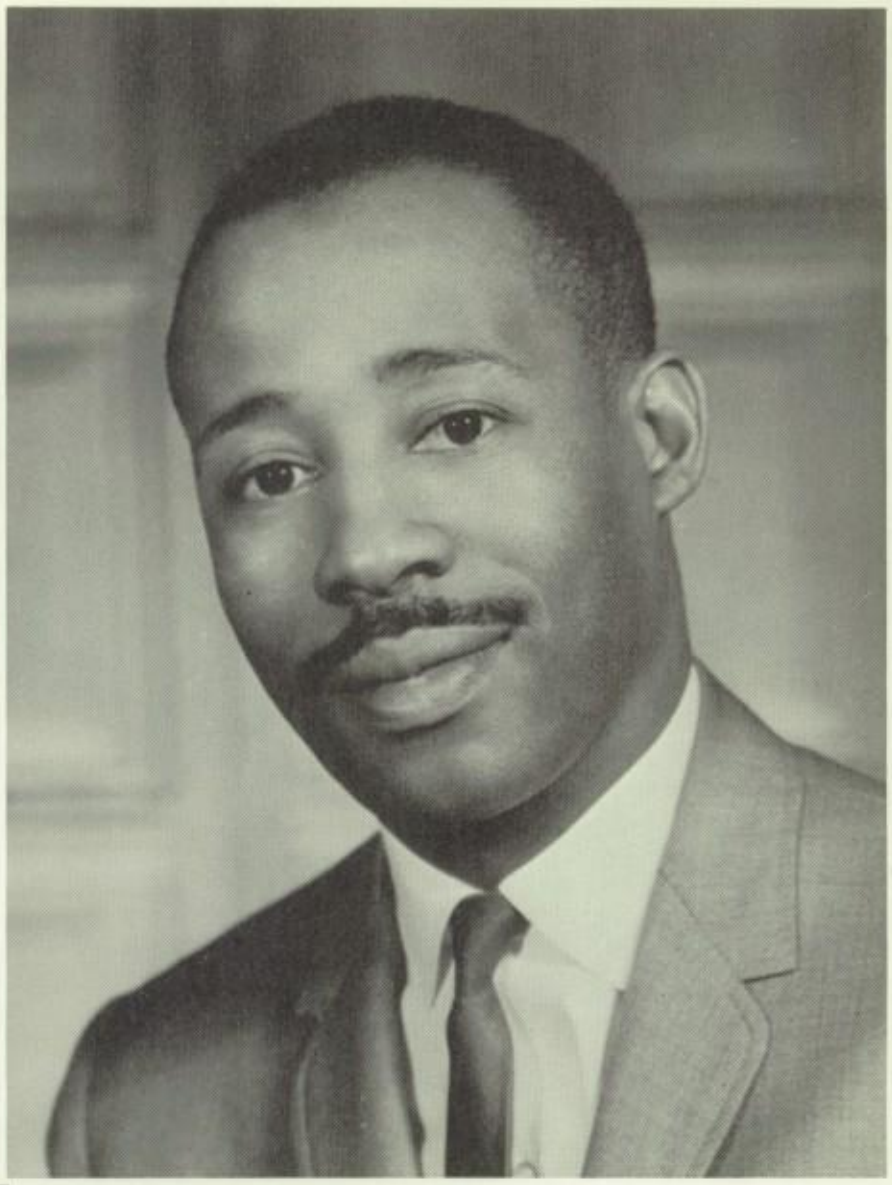

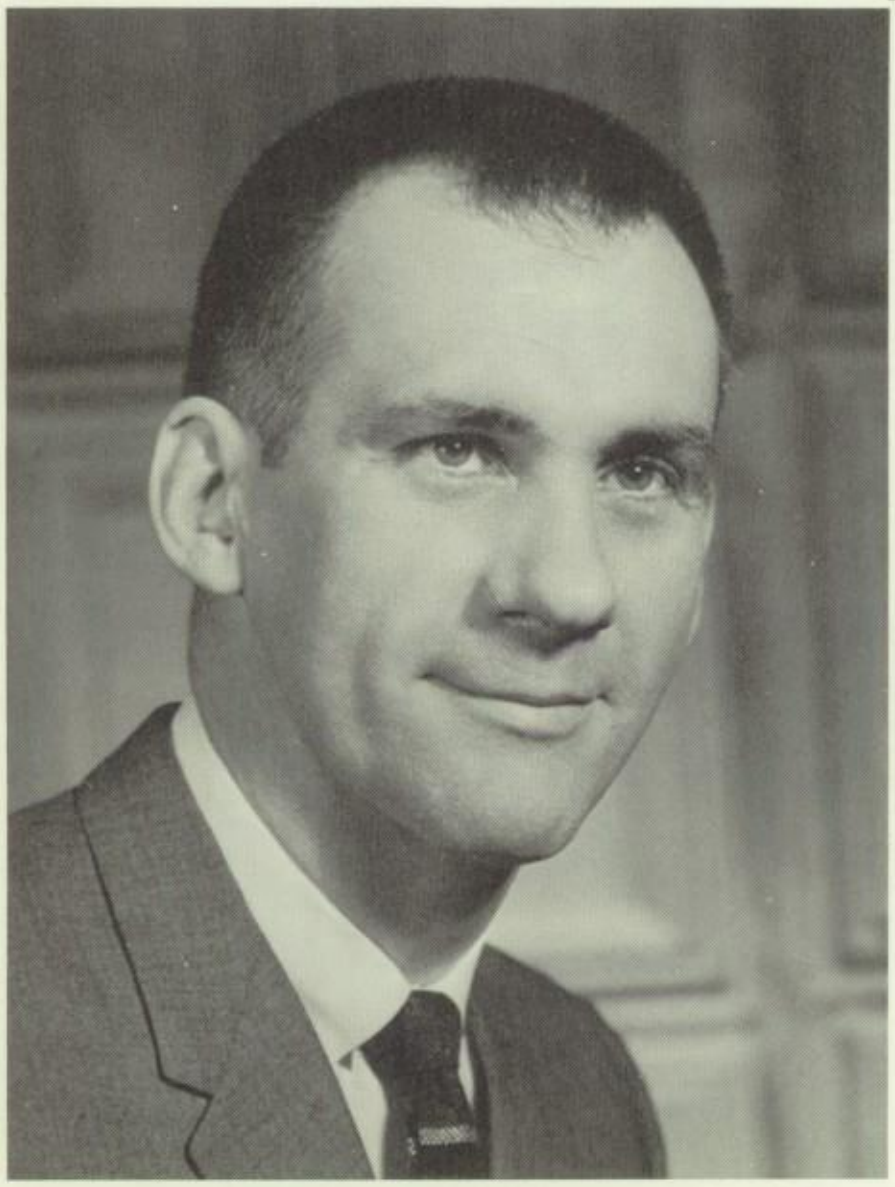

MR. DALE WEINGART ASSISTANT PRINCIPAL

Mrs. Lorene Pendleton

Mrs. Sadie Etheridge

SECRETARIAL STAFF

Mrs. Herberta Miller

Mrs. Catherine Blocker

Mrs. Jo Ann Sams

Mrs. Vivian Wiley—Social Worker

SEATED: Mr. S. Ferguerson—Social Worker

Mrs. Hoyle, Librarian and Audio Visual Assistants

Mrs. Betty Campbell—School Cafeteria Cashier

OUR COUNSELORS

Mr. Waldo Banks
SENIOR

Mrs. Katherine Beckman
SENIOR

Mr. James Taylor
FRESHMAN

Mrs. Eunice Hobbs
SOPHOMORE

Mr. Julius Stratton
SOPHOMORE-JUNIOR

Mrs. Bertha Jones
FRESHMAN

Miss Hope Dennis
JUNIOR

FACULTY

MRS. INEZ B. BREWER
Ph.B., M.S.
University of Chicago
Art

MR. THOMAS WHITE
B.M., Ed.
Lincoln University
University of Missouri
Music

MRS. ELIZABETH P. JONES
B.S.
Indiana University

BUSINESS EDUCATION DEPARTMENT

MRS. EMOGENE L. McMUTURY
B.S., M.A.
A.M. & N. College
Northwestern University

MRS. MARILYN B. PRESTON
B.S., M. of Ed.
Tennessee State University

MISS DORIS THOMPSON
B.S., M.S.
Indiana University

MR. ERNEST R. BENNETT
A.B., M.S.
Lincoln University
University of Chicago

MR. ROBERT CROWE
B.S., M.S.
Purdue University
University of Wisconsin

MR. BERTIE DAVIS
B.S.
Wilberforce University

MR. PETER KRAMER
B.S.
University of Illinois

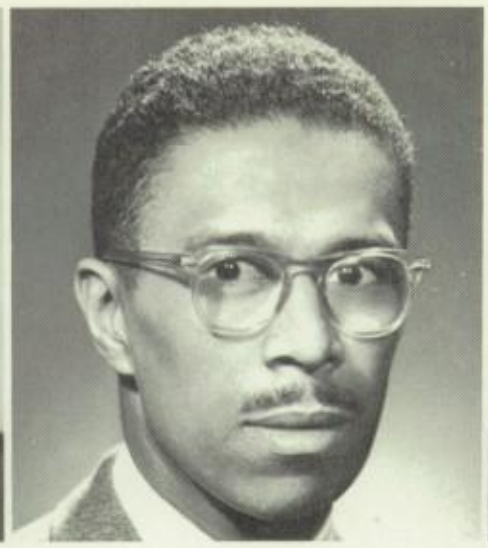

MATHEMATICS DEPARTMENTS

MRS. MARTHA PRATT
B.S.
Tennessee A. & I. State

MR. VICTOR H. THORNTON
B.A., M.S. of Ed.
Morehouse College
University of Pennsylvania

MR. T. R. THOMPSON
A.B., B.S., M.A.
Ohio State
Wilberforce University
Hampton Institute

FOREIGN LANGUAGE DEPARTMENT

MR. LEONARD L. PERKINS
B.A.
Tennessee State University

MR. ROBERT E. TAYLOR
B.A., B.S.
Ohio State University

Mrs. Elizabeth W. Williamson
A.B., A.M.
University of Chicago

MISS A. DELORISE BARNES
B.S.,
Indiana University

MRS. RUTH BATTLE
B.S., M.S.
Indiana State College

MRS. PAULINE BENNETT
B.S.
Indiana State College

MRS. MARY V. CARTER
A.B., M.A.
Indiana University

ENGLISH DEPARTMENT

MRS. Y. JEAN CHAMBERS
B. of Ed.
Illinois State University

MRS. BLANCHE EVANS
B.S.
Illinois State Normal

MR. DANIEL G. FITZGERALD
B.A.
Xavier University

MISS MARTHA GANT
B.S.
Indiana State College

MRS. JOANNA C. MARINER
B.S.
Tennessee A. & I. University

MISS DOROTHY V. MEANS
A.B., M.S.
Livingstone College
Indiana University

MRS. CLOTINE MITCHELL

MRS. NANCYE T. MITCHELL
B.S.
Tennessee A. & I.

MRS. NATALIE F. OUSLEY
A.B.
Indiana University

MISS ANDREA L. PARSON
B.A.
Morgan State College

MISS EDWYNA ROBINSON
B.S.
Alabama A. & M.

ENGLISH DEPARTMENT

MISS DORIS A. SCRUGGS
B.S.
Alabama A. & M.

MRS. SADIE W. SHROPSHIRE
B.S., M.S.
Jackson State College
University of Chicago

MRS. LETHA C. SNEED
B.A.
Kentucky State College

MISS BETTY THURMAN
B.A.
Kentucky State College

MRS. RUTH S. TAYLOR
B.S., B. of Ed., M.S., Ed. D.,
W. Va. State
University of Cincinnati
Indiana University

MRS. LUCRETIA TOLLIVER
B.A.
Howard University

MRS. EUNICE WHITE
A.B., M.A.
Shaw University
Columbia University

LIBRARY DEPARTMENT

SENIOR LIBRARIAN

MRS. BERNICE CARTER
B.S., B.A. in L.S.
Hunter College
Indiana State Teachers College

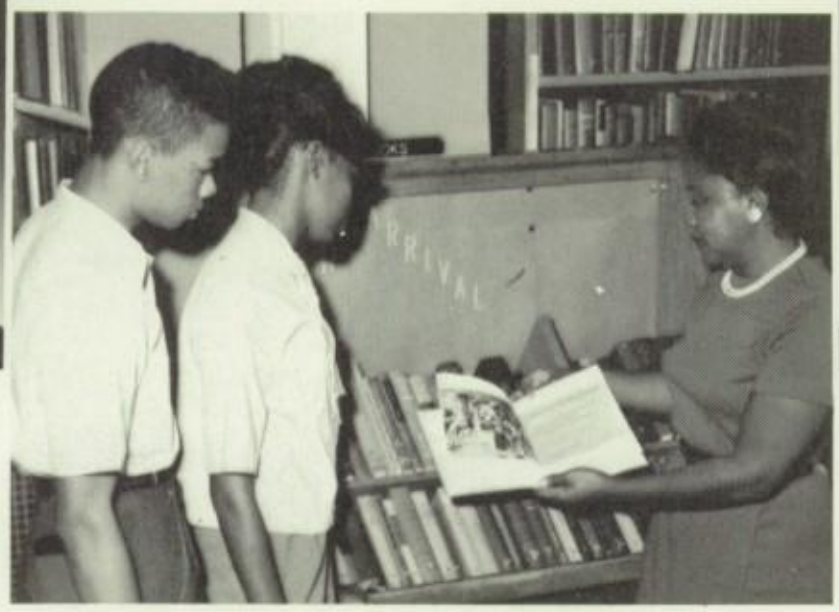

JUNIOR LIBRARIAN

MRS. RUTH G. HOYLE
A.B., M.A.
Howard University
Indiana University

HOME ECONOMICS DEPARTMENT

MRS. MABLE COX
B.S., M.A.
Hampton Institute
Columbia University

MRS. GERTRUDE FACEN KEEYS
B.S., M. of Ed.
Southern University
University of Arkansas

MRS. OLIVIA DEEN PATTON
B.S., M. of Ed.
Alcorn A. & M. College
University of Illinois

INDUSTRIAL ARTS DEPARTMENT

MR. ROBERT HALE
B.S.
Kentucky State College

MR. ROBERT NOLAN
B.S.
Illinois State University

MR. R. S. SULLIVAN
B.S.
Cheyney State College

MR. DAVID WHITMAN
B.S.
Tennessee A. & I. University

MR. JAMES L. BAKER
B.S., M.S.
Indiana University
Ball State Teachers College

MR. FRANK M. ELLIOTT

MRS. MABLE HAYWOOD
B.S.
Prairie View State College
Purdue University

SCIENCE DEPARTMENT

MR. EMMETT McCULLOUGH
B.S., M.S.
North Carolina College
Indiana University

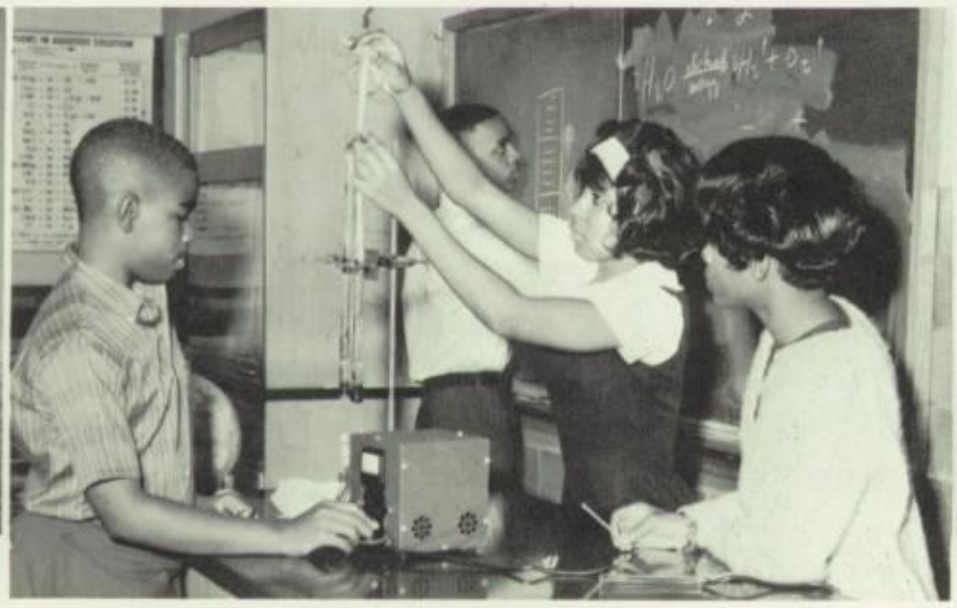

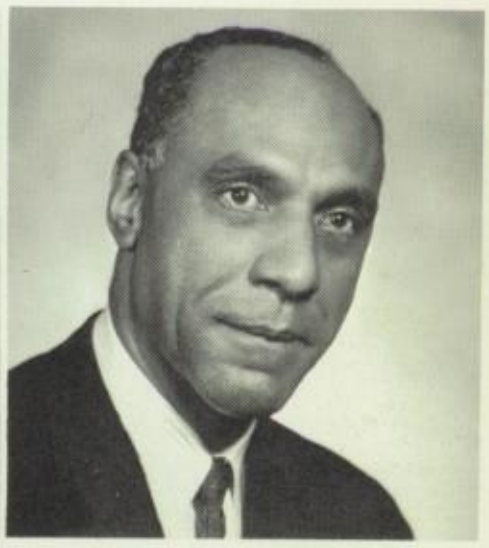

MR. HAROLD MANUEL
B.S., M.S.
Illinois State University
Indiana University

MR. ROGERS E. RANDALL
B.A., M.A., M.A.T.
University of Michigan
Miami University

MR. W. H. ROACH
B.S., M.S.
Langston University
Fisk University

MRS. MILDRED L. WATSON
B.S., M.A.
Tougaloo College
Ohio State University

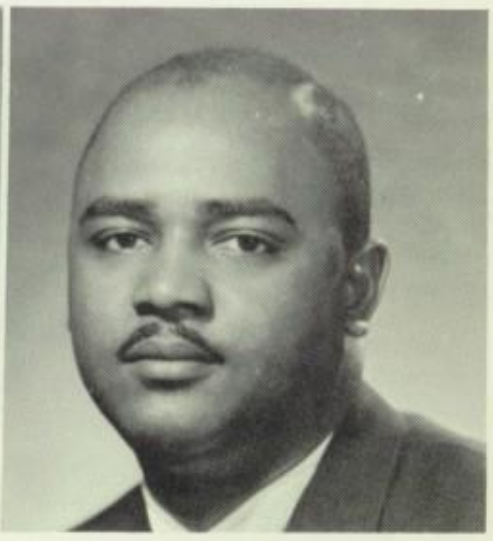

MR. JOSEPH N. WINFREY
B.S., M.S., M.A.
Tennessee A & I
Fisk University

MR. CARTER A. BRADSHAW
B.A.,
Virginia State

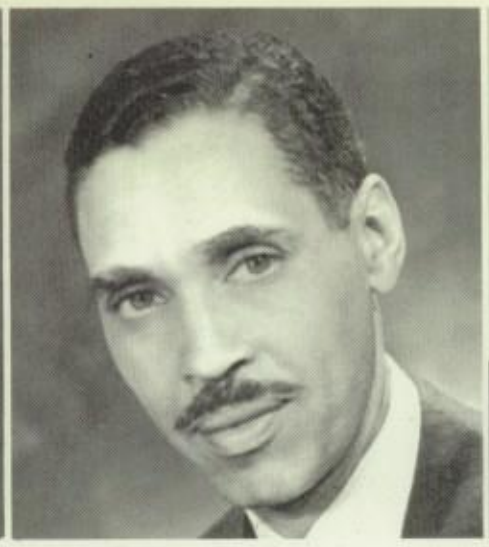

MR. ALBERT L. BROWN
B.S.
Indiana University

MR. JOSEPH C. CHAPMAN
B.S., M.S.
Northwestern University

MR. CARL E. DELONEY
B.A., M.A.
Tennessee A. & I.

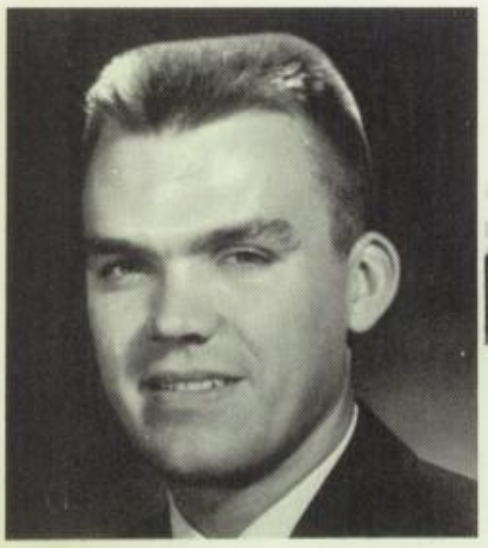

MR. MARTIN HENRICHS
B.A., M.S.
Valparaiso U.
Indiana University

MR. JAMES HOLLAND
B.S.
Northwestern University

SOCIAL STUDIES DEPARTMENT

MISS IDA B. KING

MISS B. LIGE
B.S.
Lincoln University

MR. WILLIAM H. MASSIE
A.B., M.A.
Kentucky State College
University of Illinois

MR. W. E. PENDLETON
A.B.
Knoxville College

MRS. ELAINE BLY
B.S., M.S.
Hampton Institute
Indiana University

MRS. CATHERINE B. COOKE
B.S., M.S.
University of Wisconsin
Indiana University

MR. JOHN D. SMITH
B.S.
University of Illinois

PHYSICAL EDUCATION DEPARTMENT

MR. JAMES CAMPBELL
B.S., M.S.
Benedict College
Indiana University

MR. LEONARD B. DOUGLAS
B.S.
Indiana University

MR. JAMES DOWDELL
B.S., M.S.
Indiana University

MR. CECIL EWING
B.S.
Ball State University

MR. WILLIE WILLIAMS
B.S.
University of Illinois

Mrs. Bernice Butler

Mrs. Annie Mae Fossett

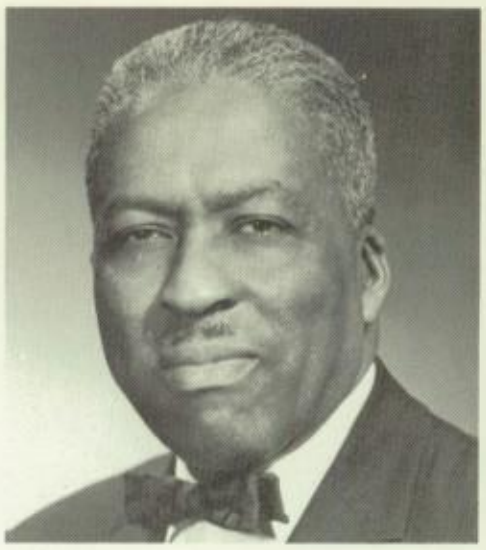

Mr. Garfield Dillion

A FOND FAREWELL TO TWO WHO GAVE MUCH

Mrs. Salome Gordon

Mrs. Sadie Holmes

Mrs. Mary Lou Jenkins

Mrs. Treesie Loper

Mrs. Lavonia Moore

MAINTENANCE STAFF

Mrs. Ida Mae Myhand

Mr. Walter Smith

HEAD CUSTODIANS
Mr. Walter Smith
Mr. Cleveland Broome

Mr. Arthur Wallace

SENIOR CLASS OFFICERS

SEATED FROM LEFT TO RIGHT: Archie Ferguerson, Treasurer; Jackie Flournoy, Secretary; Helen Smith, Vice President; Steve Simpson, President

CLASS MOTTO:

"WE DEPART AS MANY, BUT CONTINUE AS ONE."

CLASS FLOWER:

WHITE ROSE

CLASS COLORS:

WHITE AND LAVENDER

SENIORS

We who entered this "Temple of Knowledge" as one now make our departure as many. We, who endeavored earnestly to grasp as much knowledge as possible, take leave of our purple-hued halls. We, whose sojourn here was so pleasant, now embark upon the seas of humanity. We who have taken so much from so few go out to serve, to make a better world for those who come behind.

Through the years many seniors have trooped across this Temple's threshold. From out its "hall of ivy" have gone many sons and daughters, eager to work, to serve, to love. We, no less than they, now troop to the drum beats of society. There may be some of us who'll march to a different tune, but the majority of us will march to tunes of glory. We leave with heads held high, but hearts low. We leave behind our records to speak of what we did here. We take with us the many thoughts and problems weighed and considered here. We carry the banner of success that flew here. We transpose the toils and tears shed here. Our leave-taking is but a day spent in the Courts of Learning, for a day in our "Temple of Knowledge" is better than "a thousand" in the streets.

To those who toiled for our success, we bid a fond farewell and offer thanksgiving. To those who come behind we wish success in the pursuit of that which we pursued. To our "Temple of Knowledge", we bow our heads in reverence. May she ever stand as a beacon to those who seek a way of life. May her glory ever shine and may her doors forever remain open. Unto her we give great glory.

George Adams
"Little George"

Helen Adams

Rosemary Adams
"Tiny"

Willie Adkins
"Fred"

George Everett Allen, Jr.
"Al"

Rilene Louise Allen
"Easy"

Melvin Eric Amos
"Bubble Eyes"

Flora Anderson
"Flo"

Monroe Anderson III
"Money"

Sylvia Anderson

Patricia Nadine Arnold
"Bozo"

Alice Askew

Joseph Wayne Adams
"Joe"

Mildred Marie Alcorn
"Tiny"

Roosevelt Doc Allen
"Velt"

Matthew Anderson
"Mat"

Willie Lee Anderson

Henry James Atkins
"Sonny"

Winona Christine Atkinson

Karen Marie Baker

Kaaron Annette Ballou
"Kay"

Jeanette Barron
"Jeanie"

Keith Gregory Bell
"Kee"

Gwendolyn Bennett
"Mikki"

Marcella Austin
"Mouse"

Audrey LaVerne Avery

Robbie Loretta Baker

Kathryn Elizabeth Ballard
"Cat"

Sandra Ann Bandy

Edward Leotis Barnes

Leonard Bassett, Jr.
"Leonard Jr."

Sharon LaDonna Bates
"Gigi"

Ethel Bennett
"Lil Bit"

Glenda Bennett
"Mikko"

Ella Louise Berry
"Lou"

Jo Ann Betts
"Jo"

Clifford Biggs

Gwendolyn Louise Black
"Gwen"

Alphonso Thomas Blackwell
"Al"

Hazel Rachel Blakemore
"Her Majesty"

Shelley Blue

Helen Delois Boatner
"Hell Fire"

Jack Pearson Booker
"Red Faun"

Carolyn Layrine Bourn
"Carol"

Clarence Bowens
"Bo"

Etta S. Brandon

Celestine Brewer
"Tiny"

Artric Broadnax

Theresa Black

Shirley Ruth Blanchard
"Sam"

Gloria Bolden
"Herkie"

Betty Jean Bowens
"Jean"

Verl Brengettcy

Leactrice Broadnax

James Foster Bromley
"Jimmy"

Samuel Leon Brooks

Lula Brown

Sam Willie Brown, Jr.

Jerry Brumfield
"Sonny"

Genevieve Bynum
"Ginny"

Lionel W. Brookins, Jr.
"Train"

Frederick Arnold Brooks

Curtis Brown

Joyce Ann Brown

Robert Lee Brown
"Bobby"

Thelma Brown
"Angel"

Vernetta Brown
"Venus"

Idella Brumfield
"Della"

William Brumfield

Irene Bullock
"Sweety"

Judy M. Calagines
"Lady"

Nadyne Caldwell
"Deanie"

Dorothy Jean Campbell
"Dot"

Edgar Jewell Campbell
"Butchie"

Delores June Carraway
"Dee"

Dennis Malvin Carter
"Stoney"

Eileen Cistrunk

James E. Cherry
"Pee-Wee"

Georgette Clark
"Terri"

Joyce Marie Coffee
"Coffee Cakes"

Elijah Cole, Jr.
"King Kole"

Charles Foster Coleman
"Chuck"

Lamar Coleman
"Limmie"

Yvonne Congress
"Na Nae"

Shirley Lorraine Carr
"Baby Cakes"

David Eugene Charleston

Sandra Elaine Carter
"Squeakie"

Linda Vertele Colbert
"Skinner"

Janice Leslie Coleman
"Cricket"

Richard Crockett

Robert Arthur Crowe
"Lightnin' "

Daniel Cunegin
"Dancing Danny"

Mae Frances Davis
"Bay Bay"

Fredrick Dillon
"Fred"

Pearl Ann Dodd

Charles Dowdell
"Chuck"

Carol Lynn Crozier
"Chee-Chee"

Donald L. Crudup
"Big D"

Priscilla Louise Cunegin
"Pops"

Jo Ann Davis
"Legs"

Doretha Dean
"Retha"

Daniel Anthony DeNeal
"Danny"

Lucindia Ellen Dillon
"Cinda"

Frankie Lee Dixon
"Dickk"

Gwenetta Douglas
"Gwen"

Sharon Linette Douglas
"Slim"

John Clifford Dowdell
"Johnny"

Albert Charles Drake
"Speedy"

Clarine Ester Dry
"Rina"

Carrie Dumas

Alex Dunlap

Emma Jean Dunn

Robey Harold Edelen
"Big Fellow"

Shirley Ann Elam
"Ann"

Charlene Emanuel
"Charles"

Lavern Emory
"Nutty"

Joyce Epps
"Pee Wee"

Diathrum Birdine Exum
"Dot"

Booker T. Faulkner
"Hook"

Bernadette Fears
"Bernie"

Joseph Henry Duncan
"Dunk"

Geraldine Dunson
"Jerri"

Portia Clareon Elliott

Elijh Phillip English

Louis Thomas Ezell
"L. T."

Melvin L. Felton

Archie Lee Ferguson
"Big Cat"

Charles Edward Fleming
"Chuck"

Margaret Diane Fogle
"Toni"

Shirley Ann Ford
"Sherrie"

Eddie Mae Fountain

Judith Ann Frazier
"Judy"

James Andrew Fields
"Player"

Barbara Jean Fleming
"Barb"

Jacqueline Flournoy
"Lil Bit"

Anita Mavia Floyd
"Hope"

Marguerite Fontleroy

Robert Ford
"Mickey"

Richard T. Fossett
"Rich"

Tee Besexter Foulks
"Tee"

Genita Elaine Fowlkes
"Nina"

Mathis Franklin, Jr.
"Little Frank"

Leonard Keith Frazier
"Len"

Michael Frazier

Barbara Fuller

Willie Mae Garner
"Chuck"

Onette David Gatlin

Linda Jean Gholson
"Lin"

Ira Harry Gilliam III

Delores Ann Gilliand
"Dee Dee"

Charles A. Gooden
"Charlie"

Charlie Mae Gordon
"Sug"

Juanita Graves
"Nita"

Carol Elaine Greene
"Mookie"

Paul Tyrone Griffith
"P. T."

Samuel Gunn

Robert Joseph Garnett
"King Boe"

Patricia Ann Gibson
"Chick'n"

Lottie Bunnette Givens
"Bonnie"

Ann Jeanette Graham
"Dizzi"

Shelia Anita Gregory
"Duck"

John Charles Hall
"Killer"

Eudeen Hamer
"Dino"

Bennie Harris
"Bengie"

Clarence Harrison
"Cool Brezze"

Stanley Hawkins, Jr.
"Stan"

Thomas A. Haynes
"Tom"

Delores Hence
"Cookie"

Bobby Joe Harbour

Willie Lee Hare
"Rabbit"

Lillie Mae Harris
"Lil"

Winford Lee Harris

James Lowden Harrison
"Jimmy"

Shirley Patric Harvey
"Nita"

Willie Frank Hawthorne

Langston Hughes Hayes
"Lank"

Leona Haywood
"Fats"

Corrinthia Ann Heflin
"De-De"

Lauren Louise Henderson
"Little LuLu"

Richard Thomas Henderson
"Dick"

John Wesley Henley
"Sonny"

Preston Eugene Henry
"Press"

Sadie Hester

Daisy Marie Hicks
"Hickie"

Ray Elliott Higgs
"Hercules"

Bertha Marie Hill
"Beat"

Fred Hiller
"Killer"

John Hilson
"J. T."

Charles Bruce Hinton
"Tuna"

Armagene Hines
"Geni"

James Earl Hodge
"Jimmy"

Samuel Hollingsworth
"Holli"

Tyrone Oliver Henry

James Powell Hicks
"Tony"

Doris Hill

Betty Jean Hinchen
"Honey"

Delores Jane Hodge
"Blinky"

Beverly Louise Holmes
"Sherlock"

James Horton
"Halton"

Ercell Hotchkins

Johnetta Hudson
"Johnny"

Edward P. Jackson
"Big Ed"

Otis Jerome Jackson
"Johnnie Cool"

Alonzo Arthur Jacobs
"Jacoby"

Mary Ann Hosea
"Tina"

Grady Lendell Hood

Alliston James Howard
"Al"

Freddie Howard, Jr.
"Fritz"

Edward Erodney Irons
"Scraps"

Dorothy Ishman
"Tina"

Ernestine Jackson

Melvin G. Jackson
"Mr. Diamond"

Roseann Jackson
"Big Rose"

Vickie Jean Jackson
"Flip"

Brenda James
"Bren"

Jerome Jamison
"Turkey"

Eddie Laverne Jetton

Barbara Anne Jimmerson
"Barb"

Doris Johnson
"Poogie"

George Howard Johnson
"Butch"

Muriel Wayne Johnson
"Mugzie"

Paulette Johnson
"Chen-Chen"

Robbie Johnson

Ruth Johnson

Annie Mae Jones
"Mae Baby"

Charles T. Jones
"Diabblo"

Emily Jones
"Em"

Fey Bernadette Jones

Darlene Johnson
"Mickey"

Mattie Johnson
"Baby"

Phillip Craig Johnson

Anita Louise Jones
"Cookie"

Edia Jones
"Frenchie"

Franklin Roosevelt Jones
"Frank"

Ila Elizabeth Jones
"Fizz"

Ronald Kelley
"Cool Ron"

Castoria Kindred
"Casie"

Emery Clarence King
"Em"

Michael Patrick King

Azrie Kinsey
"Tuts"

Rosie Mae Jones
"Bee"

William Clyde Jones
"Clyde"

Ethel Jean Kimbrough
"Dimp"

Linnis Kincaide
"Lin"

Ernestine Kindred
"Teen"

Charlie King, Jr.
"Chucky"

Jacqueline Ann King
"Jackie"

Mardelia King
"Dee Dee"

Patricia Louise King
"Little Bit"

Queen Esther King
"Queenie"

Chris Gene Kizer, Jr.
"Cletch"

James Edward Lane
"Candy"

Richard Lane
"Dicky"

Bessie Mae Law
"Betty"

Lucille Jacquiline Lee
"Helen"

Earl Lewis
"Squirrel"

Hazel I. Lewis
"Charley"

Michael Ronald Lewis
"Mike"

Zelma Mae Lillie

Donald Robert Lloyd
"Don"

Robert James Lord
"Rah"

Howard Glenn Love
"Sonny"

Willie James McCarter
"Mike"

Lillie McClendon
"Lenchie"

Walter Jerome Law
"Doo"

Harvey Vincent Lewis

James Earl Liddell
"Jamie"

Shirley Jean Logan
"Booster"

Aubrey Christene McCane
"O Bie Da"

Bessie Rose McClinon

Alonzo L. McDaniel
"Lon Dyson"

Willie McFerson
"Zuigy"

Joan Deborah McLaurin
"D D"

Carolyn McRae
"Bright Eyes"

Patricia Ann Magee
"Pat"

Ike Mark
"Preacher"

Joe B. McDonald
"L'il Joe"

Patricia Dianne McDowell
"Trisha"

Frances McGhee
"Fran"

Mary Ellen McGee
"ShowBoat"

Leddrew McLaurin
"Pee Wee"

Sandra Arlene McMillan
"Sonnie"

Eloianai Vayon Mack
"Lonnie"

Sheila Yvonne Madison
"Baby"

Shalaine Delores Malone
"Lois"

Diane Manuel
"Dee"

Pamela Dianne Marks
"Pam"

Cynthia Gale Marshall
"Peaches"

Sharon Diane Marshall

Diane Mathews
"Dee"

Reginald Cornell Mattingly
"Reggie"

Wesley Meadows
"Goldie"

Gloria Eyvonne Metcalf
"Woodie"

Alverine Lynn Mickens
"Renie"

Alice Marie Moore
"Al"

Aurelia Ann Moore
"Re Re"

Betty Jean Morrison

Erma Jean Morrow
"Jean"

Henry Horgie Mosley
"Pee Wee"

Herman King Moss
"Moose"

Keith Mathews
"Pee Wee"

Edna Ruth Metcalfe
"Snagger"

Thomas Miller
"Tommy"

Eva Carol Moore
"Mae"

Isaac Morrow
"Ike"

Webster Bradford Mounia
"Big Dan"

Yolanda Earline Moxley
"Lanny"

Joseph David Nichols II
"Joe"

John Robert Palm
"Palmary"

David Payne
"Cool Dave"

Alfreda Marie Peterson
"Pete"

Cynthia Dorthea Potter
"Dotty"

Ivory Anita Neeley
"Angel"

Marvin Newton
"Fig"

Lewis Odom

Cornelia Padgett
"Connie"

Otis Jerone Patterson
"Pops"

Artis Louise Payne

Patricia Ann Pendleton

Cheryl Jean Perry
"Legs"

Emma Edna Pleasant
"Bo"

Callie Beatrice Pompy
"Bee"

Melody Ann Pounds
"Red"

Margaret Louise Priddy
"Slim"

Delores Marie Priest
"Suey-Baby"

James Protho
"Smiley"

Adolphus Pulliam
"Scoop Shovel"

Patricia Ann Pulliam
"Pat"

Mary Jean Ray
"Jeanie"

Lucius Carl Rayford
"Luscious"

Lee Anthony Reedus
"Pandy"

Mary Ann Reese
"Slim"

Donald Edward Rhymes
"Duck"

Hattie Lucille Rice
"Cookie"

Pearl Jean Richards
"Jean"

Dwight Archer Richardson
"Butch"

James Pruitt, Jr.
"Ju Ju"

Dorothy Louise Queen
"Queen"

Jacqueline Reed
"Pinky"

Christopher Retic
"Kris"

Charlotte Richards
"Lic"

Diana Jean Roberts

Gloria Jean Robinson
"Glo"

Samuel Edward Robinson

James Letrelle Rucker
"Little Gabe"

Tanya Lenore Sanders
"Pink"

Joyce Lorraine Session
"Kitten"

Elmarine Tinna Shelton
"Peaches"

Jerome Robinson
"Nan"

Norma Jean Robinson
"Jeannie"

Michael Lawrence Roseborough
"Mike"

Beverly Ann Rowsey
"Bev"

Rudolph Andrew Rucker
"Alias Hotshot"

Michael H. Ruffin
"Big Mike"

Elvira Franchetta Scurlock
"Spurl"

Ethel Mae Serious
"Sweets"

Helen Jean Sharp
"Sharp"

Elizabeth Ann Shelby
"Misty"

Charles Clark Sibley
"Chuck"

Bertha Kimeta Sikes
"Mimi"

Henry Oscar Simmons
"Billy"

Steve Simpson

Ophelia Singleton

Kennard Sloan
"Mr. Ken"

Eranzie Lewis Smith
"Ramcharger"

Gerald Herman Smith
"Jerry"

Jake Clayton Smith
"J. C."

Johnetta Stewart Smith
"Smitty"

Mildred Smith
"Louise"

Minerva Smith

Samuel Theartrice Smith
"Talifarrio"

Sandra Ann Smith
"Bo-Peep"

Mary Louise Sims
"May"

Alonzo Rudolph Smith
"Mr. Lucky"

Helen Deloris Smith
"D"

Mary Helena Smith

Minnie Ann Smith
"Vickie"

Winifred Elaine Smith

Carol Ann Sneed
"Cas"

Ella Beatrice Spencer
"Ollie"

Judy Ann Stephens
"Ju Ju"

Earl G. Stewart
"J. B."

Archie Strickland

Martha Summers
"Cookie"

Louise Somerville
"Peaches"

Rose Marie Somerville
"Ree"

Tommy James Spencer

Phyllis Stanley
"Phil"

Hosea Stevens
"Hose"

Anna Virginia Stewart
"Baby Cakes"

Christine Stone
"Yogi"

Valine Stone
"Fuzzy"

Joyce Strong

Quinola Sturdivant
"Queen"

Mary Summers
"Fefty"

Robert Alan Sykes

Anita Jo Taylor
"Jo"

Gregory Nelson Taylor
Big "G"

Phyllis Ann Taylor
"Creamy"

Richard James Taylor
"Ricardo"

Theodore Taylor

Stanford Terry
"Stan"

Jeanette Ruth Thomas
"Jeannie"

John Thomas
"Player"

Juanita Tolbert

Herman Alan Trass
"Tramp"

Herman Traylor
"Main"

Terrill Triggs
"T.T."

Kenneth Eugene Taylor
"K.T."

Robert Taylor
"Bobby"

James Everett Thomas
"Pay Day"

Vernadean Tisby
"Cookie"

Cecelia Jean Travick
"Cece"

John Truttling
"Trutt"

Addie Turner
"Dee Dee"

Willie Winston Vinson
"Monk"

Jerry Dean Wade
"J. W."

Bob Brandt Ware
"Bil Bo"

Anthony Alvin Washington
"Tony"

Martha Lee Washington
"Candy"

Cheryl Christine Tyler

George Lewis Tyler

Fredrick Waddell
"Ricky"

Ronnie Waddell
"Spec"

Carolyn Walker
"Kitty"

John Edward Walker
"Johnny"

Grace Ware
"Crickett"

Joseph Watson Ware
"Joe"

Beverly Ann Washington

Earl Washington

Anna Katherine Watkins
"Kathy"

Jacqueline Charlotte Weaver
"Jackie"

Annette Maria Webb

Betty Jean Webb
"Jeanie"

Eunice Annette Wells
"Angel"

Johnny Mack West
"Mr. West"

Dorothy Mae Wheeler
"Dot"

Rita Whicken
"Cupid"

Darnell Wilder
"Kill Red"

Juanita Wiley
"Rita"

Audrey Marie Williams

Brenda Lee Williams
"Breeze"

Charles Maynard Williams
"Mike"

Donald Williams
"Duck"

Willie Jackson Webb, Jr.
"Jack"

Beatrice Wheeler
"Sandy"

Dorothy White
"Dot"

Vivian Wiley
"Viv"

Caroline Aleane Williams
"Jenny"

Dorothy M. Williams
"Dot"

Flomont Henry Williams
"Flop"

Margaret Williams
"Frenchie"

Walter Calvin Williams

Dorothy Fag Willis
"D.D."

Grace Wilson
"Gracie"

Arthur Worthington
"Art"

Joe Edward Williams
"Killer Joe"

Maggie L. Williams
"Penny"

Marguerite Veronicaque Williams
"Jeep"

Therrie Wiliams

Henry Milton Williamson
"Bip"

Claude Willis, Jr.
"Cluck"

Nycletha Elaine Willis

Willie Joe Willis

Wilbert Woodley
"Willie"

Berry Woodson
"Butchy"

Irene Patricia Wright

Larry Wright

Margree Yancey
"Margie"

Daisy Yarber
"Dotty"

Elnora Marie Young
"Shorty"

Barbara Ann Younger
"Cakes"

Dock Yarbough, Jr.

ROOSEVELT STUDENT ORGANIZATION OFFICERS

Jerome Robinson, Vice President; Gloria Robinson, Secretary; Gerald Smith, President; Norma Elmore, Treasurer.

ACTIVITIES

That all work and no play makes Jack and Jill dull boys and girls is a known fact. This being so prompted our teachers and administrators to provide for the inhabitants of "Our Temple of Knowledge" a varied and energetic program of activities.

Although these activities are extra-curricular, they are so arranged that each has a special function with respect to the whole curriculum. These various activities shape our beings physically, morally, and mentally.

When it comes to fellowship there is nothing to compare with our Senior Hi-Y and Charm, Service and Culture Clubs. They serve our community as well as our school. Known far and wide are our musical groups. They blend their voices so well that one wonders if he hears the voice of celestial beings. The Madrigal Singers, the Boys' and Girls' Glee Clubs, Mixed Chorus, and the Girls' Ensemble are the voices of these angels. With such groups as the Future Business Leaders of America, Future Scientists of America, Future Homemakers of America, we can be assured that our "Great Society" will be in capable hands.

Here to see that the world learns of its future leaders is our Fourth Estate. *The Panther Post* is the one activity where our voice of opinion is heard loud and clear. Serving along with this news media is our aesthetic media, *The Bard*. It is through this channel that student creativity expresses itself. In "Our Temple of Knowledge" we seek to build better human relations. What better ways could we do this than through language, which serves as our key to one world.

Knowing that "all good things must come to an end," we, the joyful senior dwellers of "Our Temple of Knowledge," feel that we need a record of our stay here. Therefore, the *Rooseveltian* is our tableau for the safe keeping of said record. To the assiduous *Rooseveltian* Staff we owe all that is contained in this record of "Our Temple of Knowledge."

JUNIOR CLASS OFFICERS

Sandra Jernigan, Vice-Pres.
Larnevia Jordon, Treasurer
Geraldine Barron, Secretary
Donald Pennington, President

SOPHOMORE CLASS OFFICERS

Sonja Taylor, Treasurer
Phyliss Edelen, President
Wynette Nichols, Vice Pres.
Judy Alsobrooks, Secretary

FRESHMAN CLASS OFFICERS

Joyce Douglass, President
Roshanta Crenshaw, Secretary
Retta Johnson, Treasurer
Hubert Vinson, Vice Pres.

WORLD AFFAIRS FORUM

SEATED: Anna Watkins, Verl Brengettcy, Mamie Meeks. *STANDING:* Robey Edelen, Mr. M. Henrichs, Bruce Baker.

JUNIOR HONOR SOCIETY

Left to right: *FIRST ROW:* P. Thomas, Treasurer; Cheryl Jackson, Shelia Stokes, M. Smith, H. Cole, Ethel Gales, C. Norman, Pres., S. Clark. *SECOND ROW:* M. Rouser, D. McCullough, Pres.; C. Manuel, S. Hedrick, F. Sells, A. Taylor, G. Stevens, Secretary. *THIRD ROW:* W. Nichols, C. Crowell, P. Edelen, Y. Jones, B. Cistrunk, G. Richards, P. Lucas, A. Johnson, B. Boulware. *FOURTH ROW:* Mr. Bernard, C. Watson, Asst. Principal, S. Smith, Q. Pirtle, C. Wells, Mrs. Evans, Sponsor.

JOE BERG

Left to right: *FIRST ROW:* D. Carraway, Tanya Sanders, Pamela Marks, Bertha Sikes, J. Coleman, G. Douglas, G. Black, S. Malone. *SECOND ROW:* R. Elliott, J. Dennis, S. Smith, D. Smith, L. Crowell, C. Sneed. *THIRD ROW:* R. Walker, M. Grayson, C. Coleman, E. Duncan, B. Baker. *FOURTH ROW:* R. Crowe, A. Brooks, P. Webb, J. Young. *FIFTH ROW:* R. Edelen, J. Dowdell, L. Brookins.

CHARM SERVICE AND CULTURE CLUB

Left to right: *FIRST ROW:* Yolanda Moxley, President; Vickie Jackson; Alverine Mickens, Secretary; Lauren Henderson. *SECOND ROW:* Aurelia Moore; Sharon Chandler, Treasurer; JoAnn Boone; Marjorie Broadnax, Vice President. *THIRD ROW:* Priscillia Cunegin; Jeanette Baron; Bessie Herring; Miss B. Lige, Sponsor.

THEY EXTEND A HELPING HAND

SENIOR HI-Y

Officers: Steve Simpson, President; Samuel Hollingsworth, Vice President; Micheal Lewis, Secretary; Paul Griffith, Treasurer; Emery King, Chaplain; Aliston Howard, Sgt-at-Arms; Leonard Bassett, Historian; Geraldine Dunson, Hi-Y Sweetheart.

IN THEIR HANDS RESTS A GREAT SOCIETY

F.T.A. OFFICERS

Left to Right: Elvira Scurlock, Vickie Jackson, Minnie Smithh, Johnetta Hudson, Mrs. L. Sneed, Miss B. Lige, Marcella Austin, Micheal Lewis.

F.B.L.A. OFFICERS

Left to right: *SEATED,* Patricia Pulliam, Pres; Gloria Bolden, Sec; Marguerite Fontleroy, Treasurer. *STANDING:* D. Manuel, G. Robinson, P. McDowell, C. Waddell, I. Bullock, C. Taylor, Sponsor; O. Singleton, L. Sommerville, E. Serious, S. Gregory.

F.H.A.

FIRST ROW: G. Bennett, H. Love, C. Potter, B. Webb, M. Johnson, P. Calloway. *SECOND ROW:* E. Willis, M. King, C. Travick, G. Boxley, G. Bennett.

HOME ECONOMICS AND CLOTHING

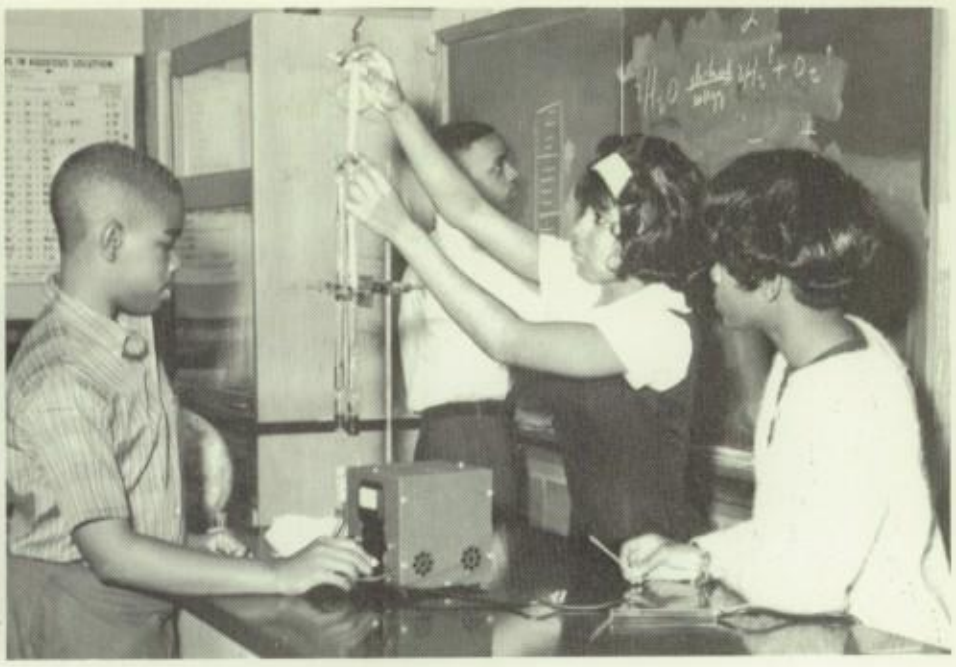

SCIENCE DEPARTMENT

ROOSEVELT CHAPTER #2378, FUTURE SCIENTISTS OF AMERICA

SEATED: J. Reed, P. Marks, S. Jernigan, C. Padgett. *STANDING:* E. Crittenden, S. Malone, J. Wade, D. McLaurin, C. Norman, R. Freeman, C. Travick, A. Worthington, L. Frazier, D. McCullough, M. Johnson, H. Battle, A. Moore, J. Butler, A. Brooks, D. Jones, M. Carter, R. Simmons, J. Young, R. Edelen, J. Adams, J. Dowdell, G. Douglas, M. Meeks, C. Ellis.

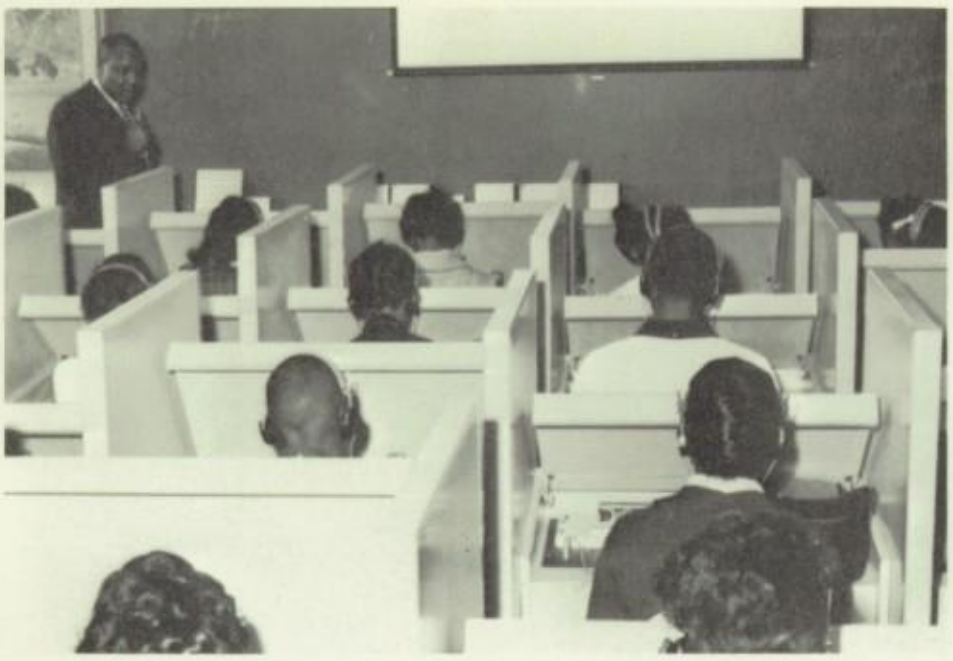

LANGUAGE DEPARTMENT

LE CERCLE FRANCIS OFFICERS
Gwenetta Douglas, Jessie Gore, Tanya Sanders
Debora McCoullough, Janice Coleman.

OUR KEY TO ONE WORLD

LATIN CLUB

FIRST ROW: left to right: D. Carraway, A. Mickens, A. Watkins, J. Reed, C. Kindred, B. Larry, M. Johnson, G. Clark, D. Simms, D. Ivey, D. Shelton, B. Ellis, V. Carraway. *SECOND ROW:* S. Hollingsworth, V. Brengettcy, B. Sikes, G. Bynum, C. Staples, C. Crozier, R. Barron, W. Gray, D. Hudson, R. Robinson, A. Hester, S. Lewis, C. Kinnebrow. *THIRD ROW:* H. Mosely, R. Edelen, W. Nichols, B. Mitchell, J. Boone, M. Broadnax, M. Ellis, J. Gardner, M. Cantrell, P. Hawkins. *FOURTH ROW:* W. Lattimer, R. Crowe, R. Williams, J. Clay, L. Hamer, P. Williams, C. Dowdell, B. Gates, S. Smith, W. Bennett.

CHESS CLUB

SEATED: A. Johnson, S. Anderson, Secretary. *STANDING* left to right: J. Britton, D. White, B. Farr, H. Mosely, President; B. Gore, Mrs. M. Carter, Sponsor; S. Robinson, E. Anderson, C. Gooden, Vice-president.

ROOSEVELT AIDES

Quinola .Sturdivant, Marguerite Fontleroy.

HALL MONITORS

OUR FOURTH ESTATE SERVES

ROOSEVELT NEWS STAFF

SEATED: Wilton Crump, Leonard Frazier, Henry Mosley, Anna Watkins. *STANDING:* Walter Williams.

Upper right: *STANDING:* Clifford Biggs, Edward Irons. *SEATED:* Barbara Jimmerson, Jacqueline Weaver, Erma Morrow, James Harrison.

Lower right: *STANDING:* Laverne Jetton, William Brookins, Michael Lewis, Sylvia Anderson. *SEATED:* Castoria Kindred, Monore Anderson.

ROOSEVELT BARDS

Left to right: Mrs. Bertha H. Jones, Sponsor; D. Shelton, R. Bonner, Treasurer; J. Conton, R. Williams, President, E. Gatlin, Secretary; S. Bush, Vice president; W. Maxwell, C. Travick.

WE LABOR THAT YOU MIGHT REAP

1965 ROOSEVELTIAN STAFF

FOREGROUND: Jerome Reed, Ass. Editor; Linda Lane, William Hayes. Around table: Bessie Herring, Eddie Fountain, Diane Manuel, W. Jordan, J. Elmore, A. Mickens.

Left to right: Portia Elliott, Editor-in-chief, James Bromley, Photographer Editor, Delores Carraway, Faculty Editor.

Foreground *SEATED:* Jerome Reed, Linda Lane, John Thomas. *STANDING:* Richard Lane. Background: William Hayes, N. Elmore, A. Mickens.

SEATED left to right: William Hayes, Bessie Herring, Eddie Fountain. *STANDING:* Portia Elliott, James Bromley.

MODERN DANCE GROUP

Left to right: Elvira Scurlock, Dorothy White, Sedelia Newell, Gwendolyn Black, Quinola Sturdivant, Patricia Pendleton. Center: Helen Smith.

MASQUE AND GAVEL

STANDING: Mary J. Ray, Pauline Calloway. *SEATED:* M. Smith, I. Jones, E. Jones, E. Jones, E. Spencer, W. Law, E. Shelton, C. Travick, H. Love, S. Perry, D. Scott, T. Haynes, M. Anderson.

ROOSEVELT HIGH SCHOOL BAND

THEIR MUSIC IS

BAND OFFICERS

P. Morris, Drum Major; L. Henderson, Secretary, R. Williams, J. Smith, President; D. Carraway, Vice President, M. Stanley, C. Marks, L. Frazier, Thomas R. White, Director; Arnold K. Williams, Director.

MAJORETTES

WOODWIND SECTION

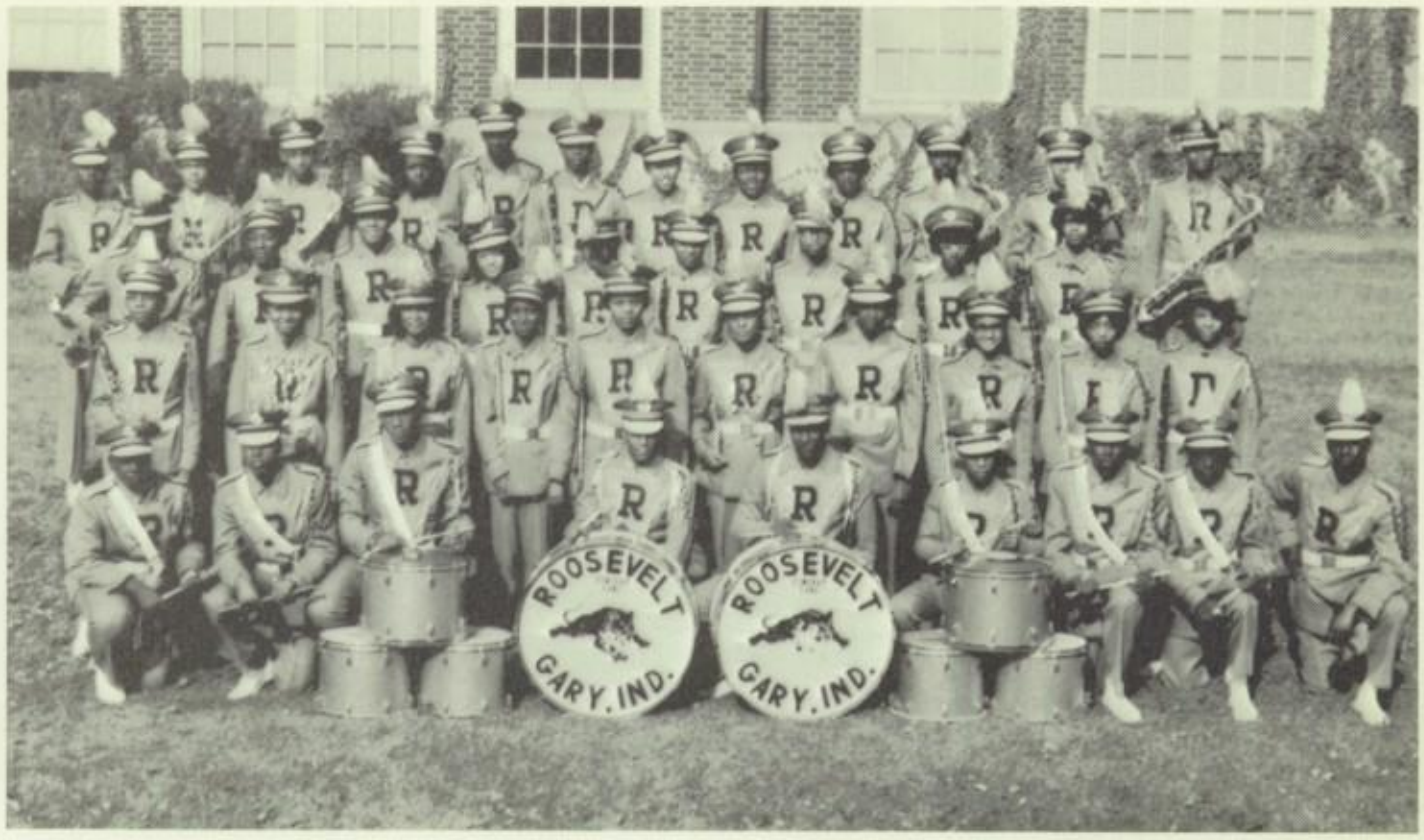

THE LANGUAGE OF PRAISE

BRASS SECTION

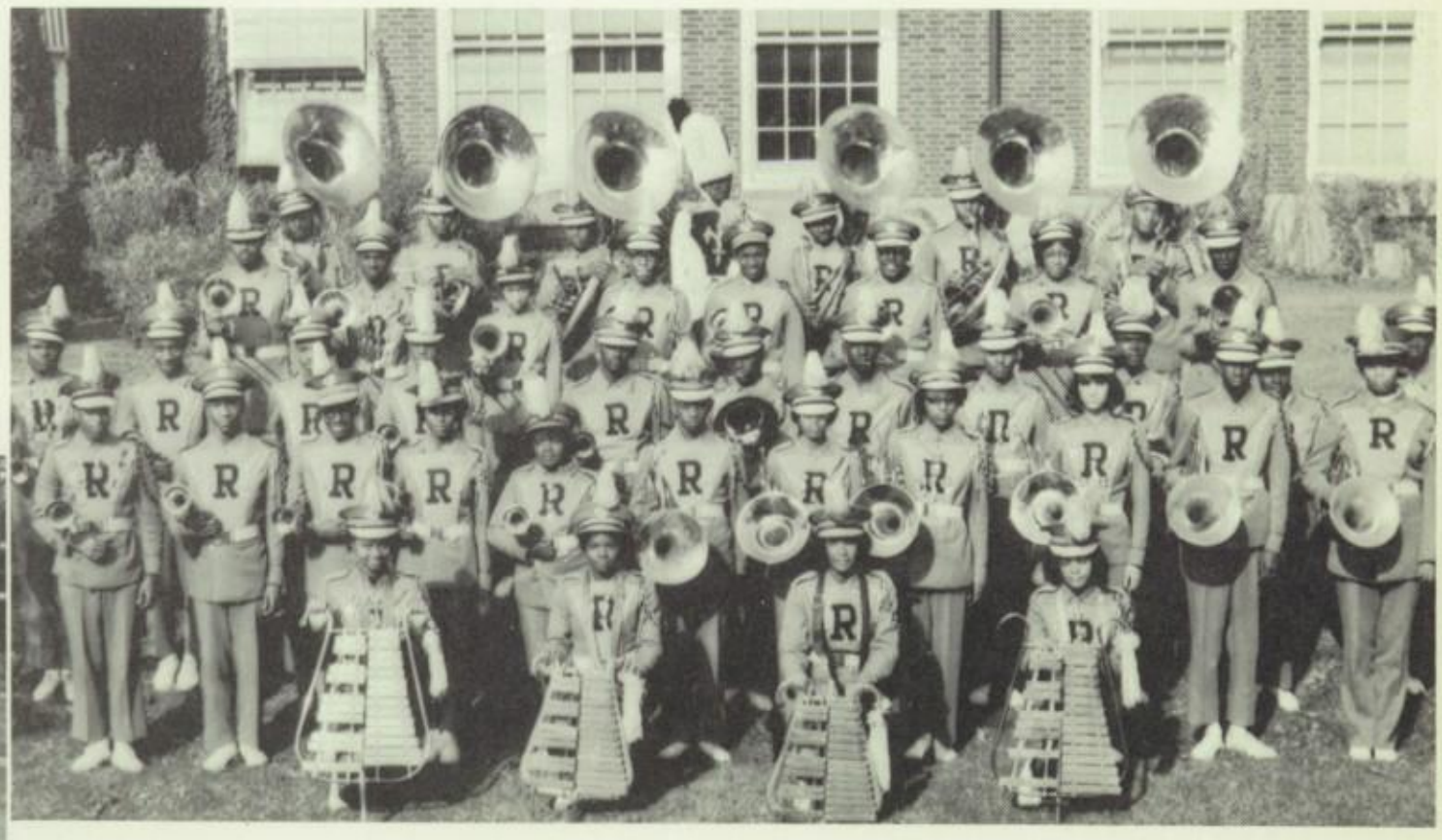

BEGINNING GIRLS' GLEE CLUB

THERE'S A SONG IN THE AIR

ORCHESTRA

MADRIGALS

FOREGROUND left to right: J. Alsobrooks, D. Carraway, A. Taylor, H. Blakemore, J. Lee, C. Jackson, B. Stewart, T. Brown, D. White, C. Davis. *BACKGROUND:* H. Battle, Mr. Thomas White, Booker Falkner, W. Atkinson, A. Brooks.

BOYS' GLEE CLUB

MERRY MUSIC MAKERS

GIRL'S ENSEMBLE

MIXED CHORUS

GIRL'S GLEE CLUB

WE WORK THAT WE MIGHT SUCCEED

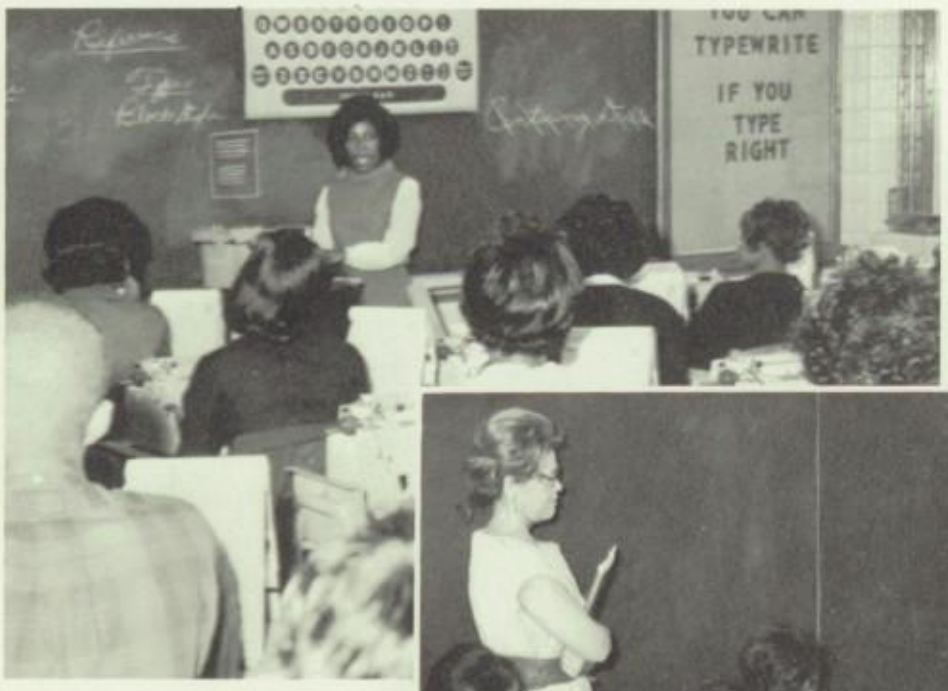

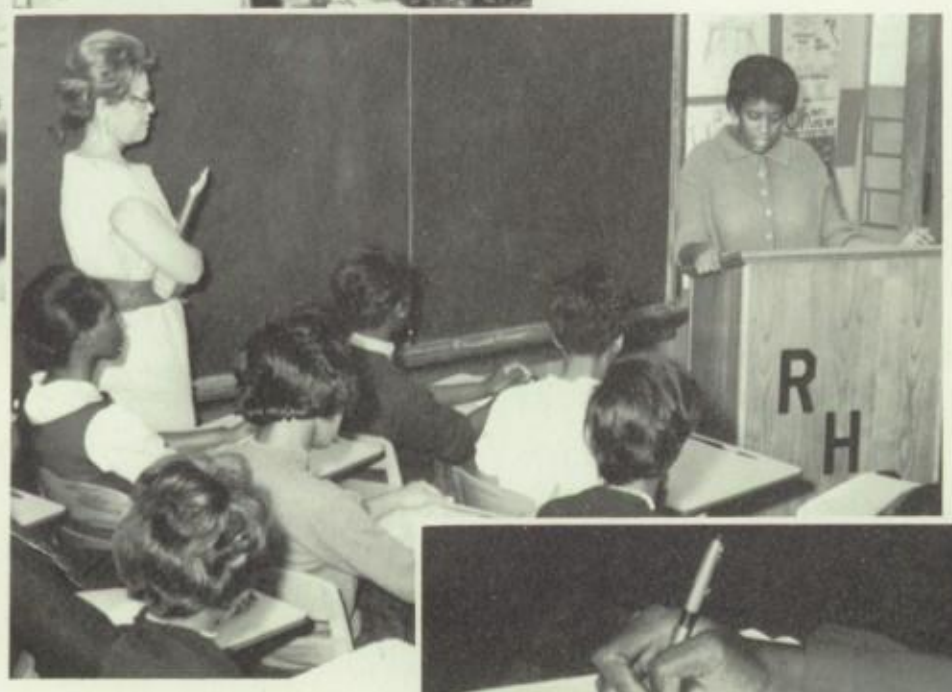

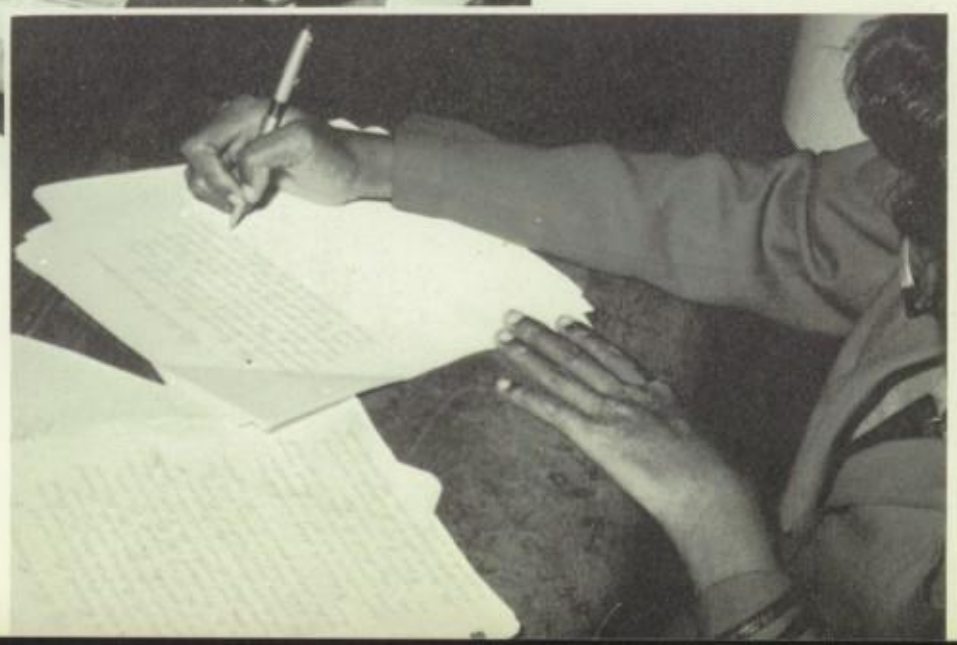

HALL OF FAME

MOST PHOTOGENIC GIRL AND BOY
JAMES BROMLEY
PATRICIA PULLIUM

MOST POPULAR GIRL AND BOY
GERALD SMITH
GLORIA ROBINSON

MOST ATTRACTIVE GIRL AND BOY
STANLEY HAWKINS
TEE FOULKES

GIRL AND BOY MOST LIKELY TO SUCCEED
CHARLES COLEMAN
TANYA SAUNDERS

MOST TALENTED GIRL AND BOY
CURTIS BROWN
LINDA HOLT

BEST GROOMED GIRL AND BOY
JAMES HICKS
HELEN ADAMS

MOST ATHLETIC GIRL AND BOY
LARRY ADAMS
ALVERINE MICKENS

MOST STUDIOUS GIRL AND BOY
ROBY EDLEN
PORTIA ELLIOTT

MOST DEPENDABLE GIRL AND BOY
STEVE SIMPSON
DELORES CARRAWAY

MOST REFINED GIRL AND BOY
JOHN DOWDELL
SANDRA CARTER

MOST TALKATIVE GIRL AND BOY
JOE WARE
MARCELLA AUSTIN

GIRL AND BOY WITH MOST PLEASING PERSONALITY
RICHARD LANE
JACKIE FLOURNOY

SENIOR HONORS

NATIONAL SENIOR HONOR SOCIETY, CHAPTER 1750
OFFICERS—LEFT TO RIGHT: Roy Walker; President, Alverine Mickens; Recording Secretary, Diane Manuel; Corresponding Secretary, Patricia Pulliam; Treasurer.

SUMMER SEMINAR AT WESTERN MICHIGAN
Dr. George Mallinson, Director of Summer Science, Training Program, Delores Carraway, Mrs. Willa Carraway, Mr. William Carraway, Mrs. Eunice Hobbs, Guidance Counselor.

LAKE COUNTY YOUTH ASSEMBLY
STANDING: James Bromley, Steve Simpson, Donald Pennington. *SEATED:* Sandra Jernigan, Gloria Robinson.

Roosevelt Dearly Loved

Words and Music by San Bonita Slaughter

'Mid sand — dunes and pur-ple hued skies, A tem — ple of

Know-ledge there lies, En-hanced by na-ture and soft dove cries, Roose-

velt — Dear-ly Loved. It gives — us the faith which we need for

life's — ne-blest les-sons to heed, And cour-age be-ing our

dai-ly creed, Roose — velt — Dear-ly Loved. Its

col-ors bold, ev-er Black and Gold, Bearing val-or jus-tice and

might. A fac-ul-ty, in re-gal-i-ty, teaching

all the vir-tues of right. For 'ere — may its

por-tals a-jar; Stand bea — cons to men near and far, To

light their path as a guid-ing star, Roose-velt - Dear-ly Loved.

ALVERINE MICKENS—MISS ROOSEVELT 1964-1965

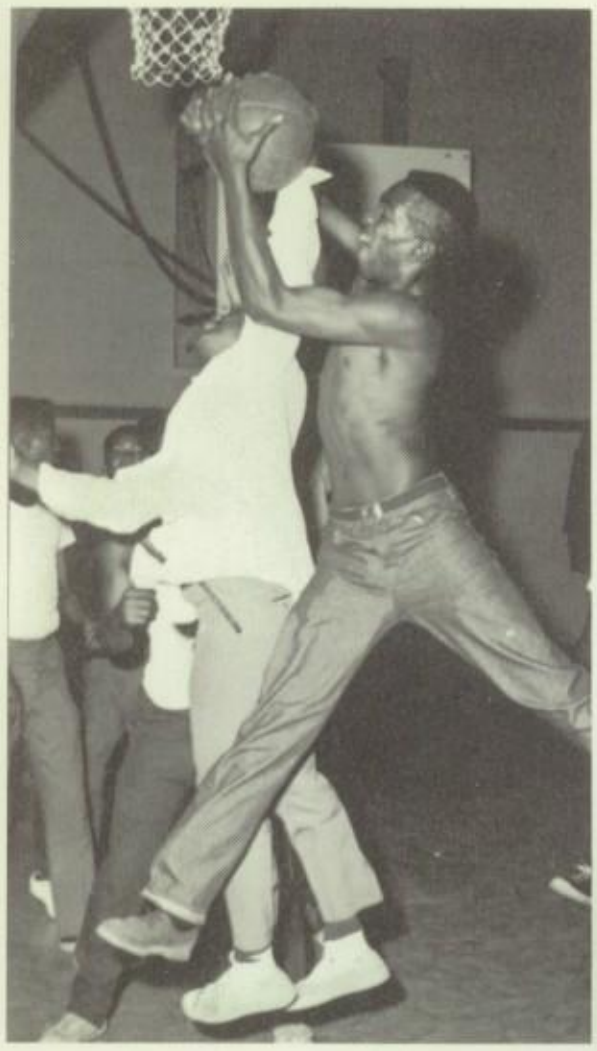

ALL WORK AND NO PLAY . . .

VARSITY CHEERLEADERS

Alverine Mickens, Co-captain; Linda Gholson, Co-captain; Dorothy Queen; Aurelia Moore; Yolanda Moxley.

INTRAMURAL SPORTS

VARSITY LETTERMEN

James Lane, Treasurer; Frank Smith, Vice-president; Bennie Harris, President; Lee Reedus, Secretary.

ROOSEVELT BOOSTER CLUB OFFICERS
SEATED: Shirley Logan, Lauren Henderson, Geraldine Barron, Jo Ann Betts, Anita Jones. *STANDING:* Bessie Herring, Nadyne Caldwell, Jeanette Barron, Beverly Holmes.

GIRL'S ATHLETIC ASSOCIATION OFFICERS
FRONT: Delores Carraway, Hazel Blakemore, Brenda Larry, Alverine Mickens. *REAR*: Lauren Henderson, Gloria Robinson, Alfreda Peterson, Bernadette Fears.

GIRL'S ATHLETIC ASSOCIATION SPORTS HEADS
FRONT: Anita Jones, Margaret Robinson, Valary Mead, Sandra Jernigan. *REAR:* Reever Bishop, Norma Elmore, Kay Henderson, Joan Boone, Sharon Chandler.

AURELIA MOORE—MISS HOMECOMING 1964-1965

VARSITY FOOTBALL TEAM

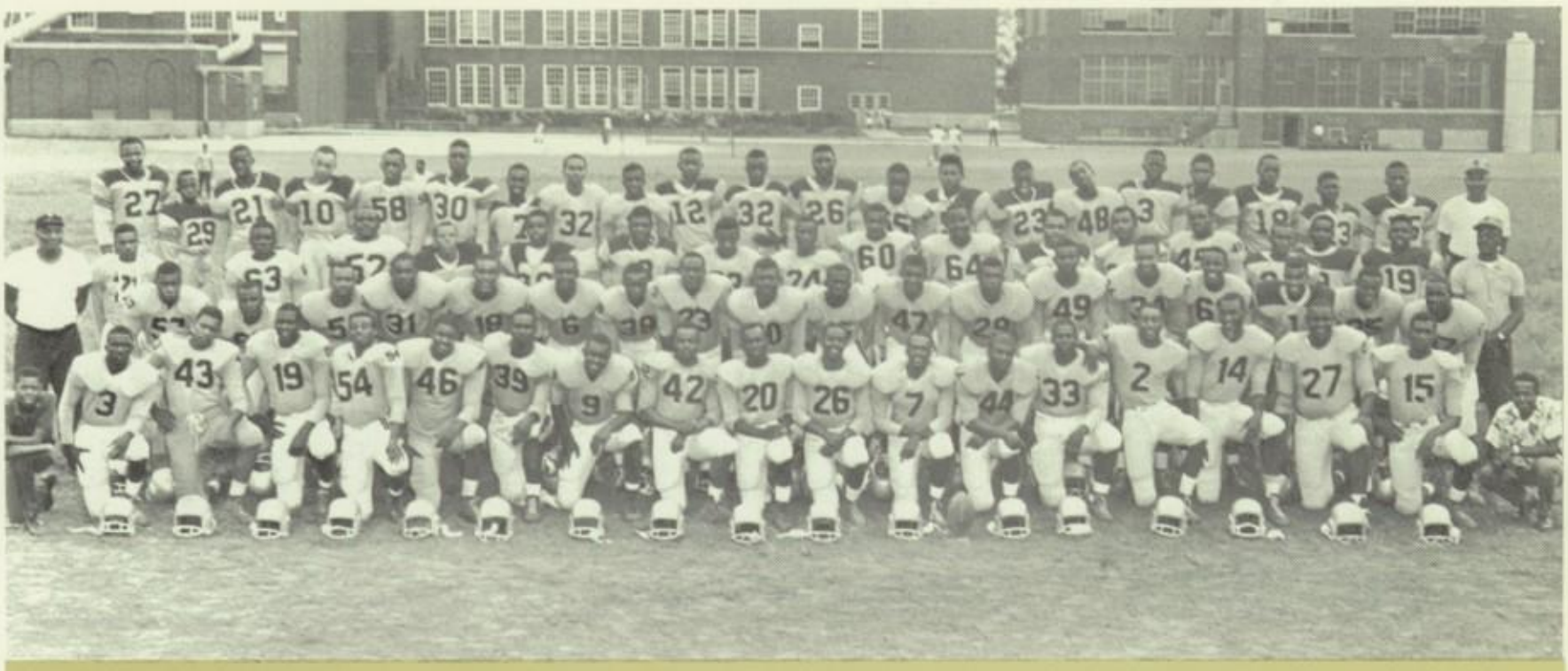

THE PULVERIZING PANTHERS

OUR VARSITY FOOTBALL COACHING STAFF
Left to Right: Claude Taliaferro; James Dowdell; Leonard Douglass; James Leek; Willie Williams.

SWEET SMELL OF SUCCESS

1964 CITY CHAMPIONSHIP TEAM

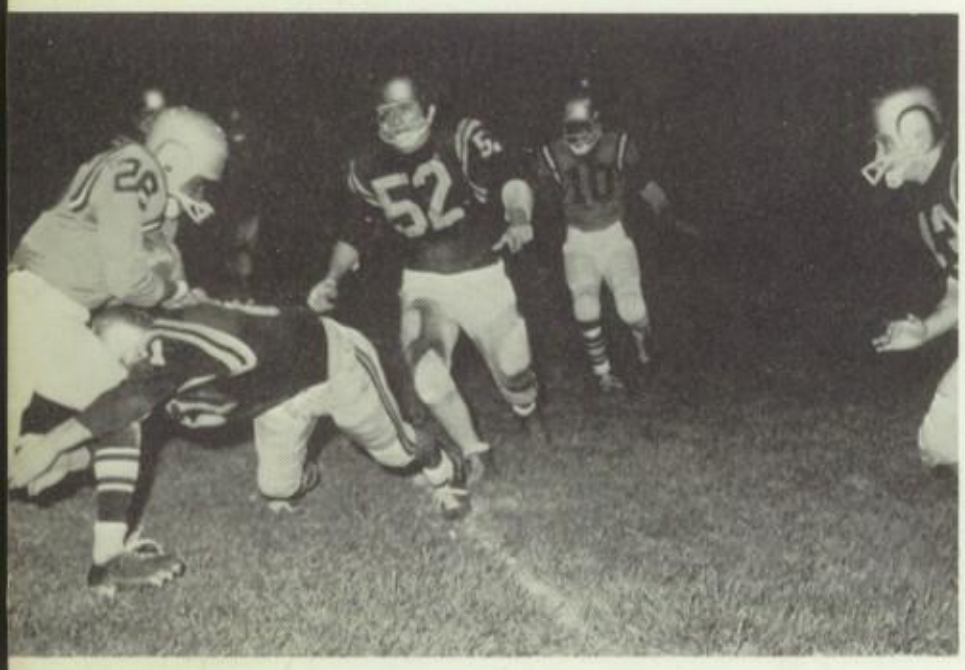

1964 FOOTBALL SCORES

WE		*THEY*
0	Football-o-Rama (Froebel)	0
0	LaPorte	19
19	Bishop Noll (Forfeit)	6
19	Tolleston	13
12	Andrean	27
0	Hobart	12
25	Horace Mann	9
7	Froebel	7
25	Lew Wallace	6
27	Emerson	13

"FIELD OF FRIENDLY STRIFE"

And away we go!

Fallen Warrior

Grrrrrrrrr!!!

Oops! Wrong way

FRESHMAN FOOTBALL TEAM

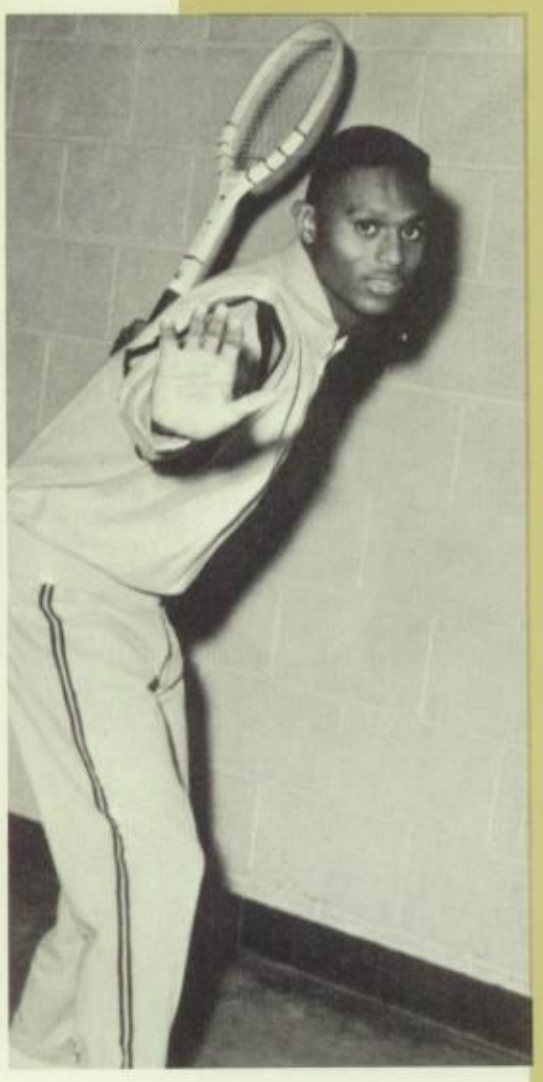

JOSEPH NICHOLS

PAUL GRIFFITH

VARSITY TENNIS TEAM

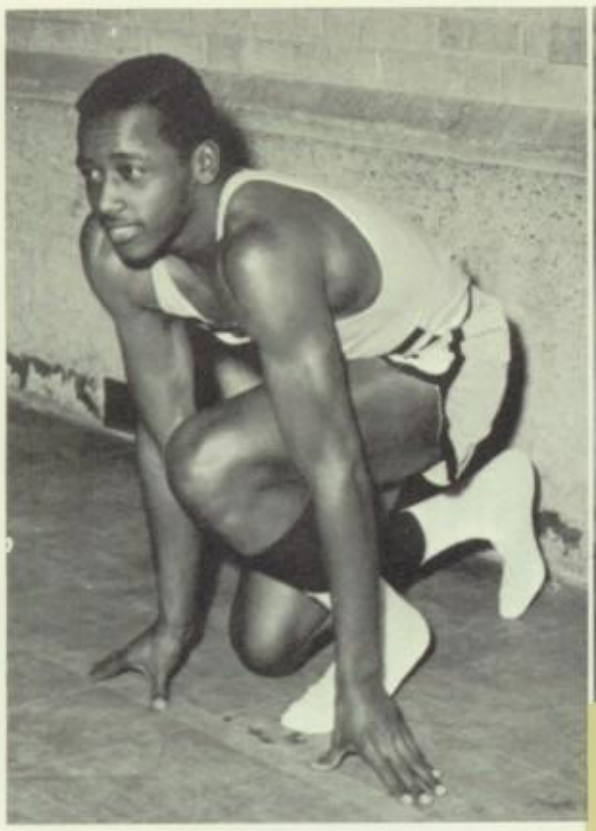

Fred Hiller

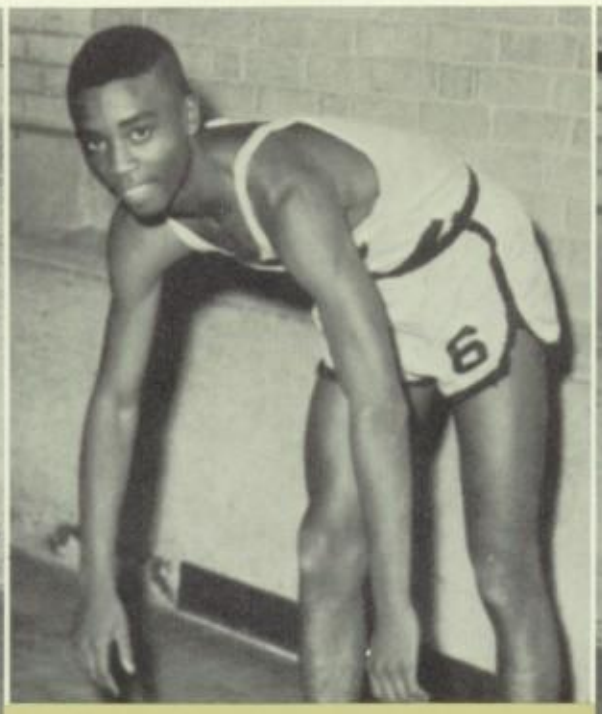

Frank Smith

James Lane

ROOSEVELT CROSS COUNTRY TEAM DOMINATES CITY CROWN FOR THIRD STRAIGHT YEAR

Langston Hayes

Donald Williams

Bennie Harris

THE VELT'S WRESTLING TEAM OF 1965

CLUSTUS HARRIS

LEE RICHARDSON

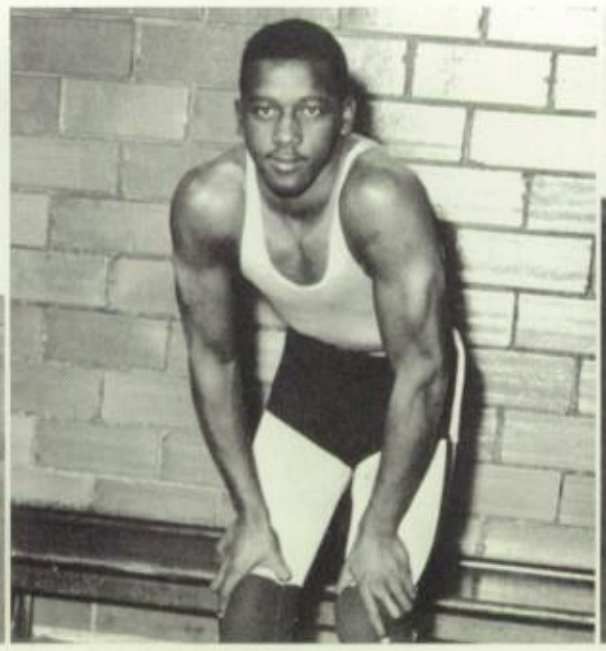

CHARLES HILLER

NORBERT SIMS

Elijh English
Cross Country

David Payne
Varsity Basketball Manager

"THEY ALSO SERVE WHO ONLY STAND AND WAIT."

Varsity Golf
Harry Gilliam and Harry Atkins

OUR VARSITY SWIMMING TEAM

LEFT TO RIGHT: CARL ELLIS; WALTER SMITH; LARRY ADAMS; ALAN DAVIS

LARRY ADAMS

CARL ELLIS

1964-1965 VARSITY BASEBALL TEAM

KNEELING LEFT TO RIGHT; GERALD FRAZIER; CHARLES BARNES. *STANDING:* RICHARD JOHNSON; ALPHONSO BLACKWELL; LEONARD SPARKMAN; RAYMOND LOVELL; ARCHIE FERGUSON

RAH! RAH! RAH!

MANAGERS: DAVID PAYNE; MELVIN GRAYSON

JAMES WALTON

WILLIE McCARTER

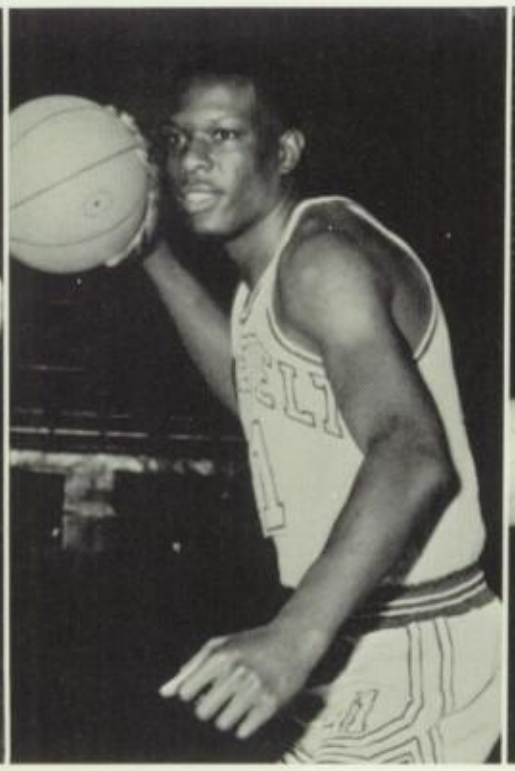

ADOLPHUS PULLIUM

JEROME ROBINSON

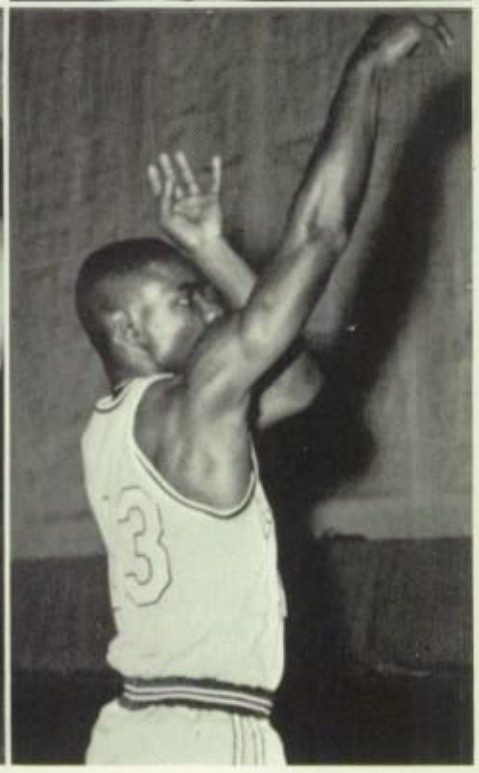

GERALD IRONS

OUR VARSITY BASKETBALL TEAM

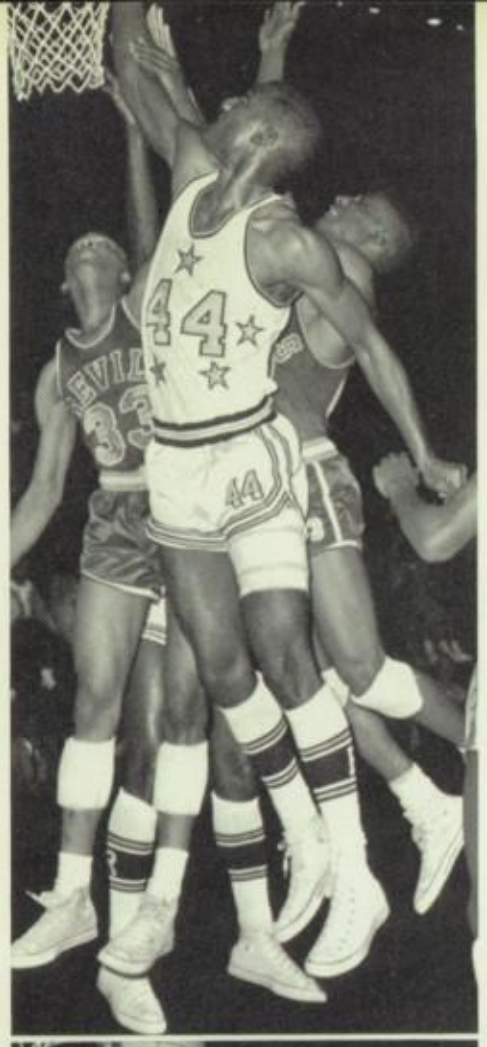

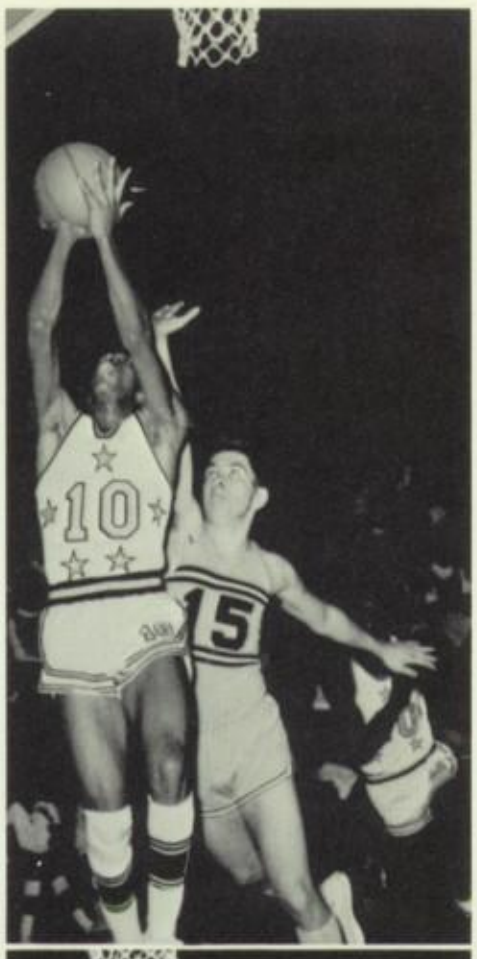

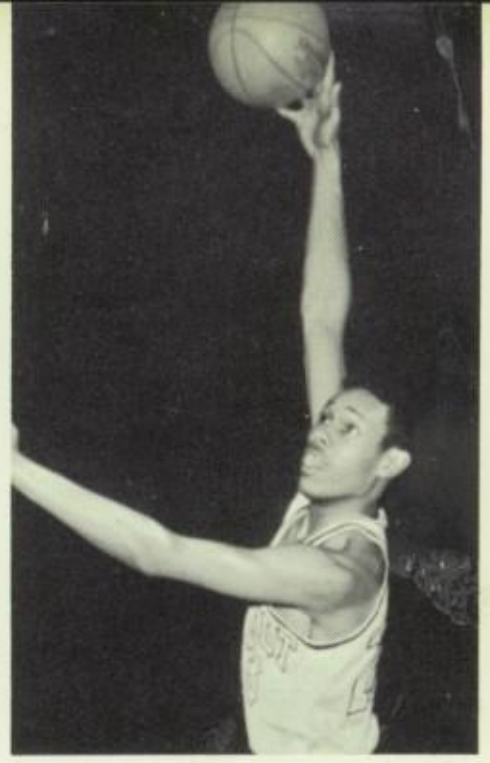

OUR TEAM STANDS 10 FEET TALL!

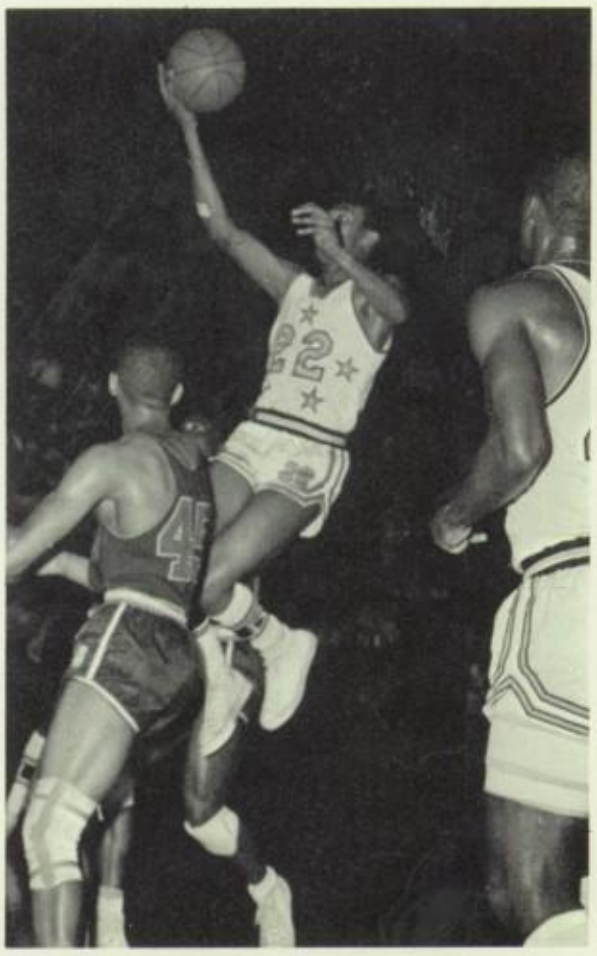

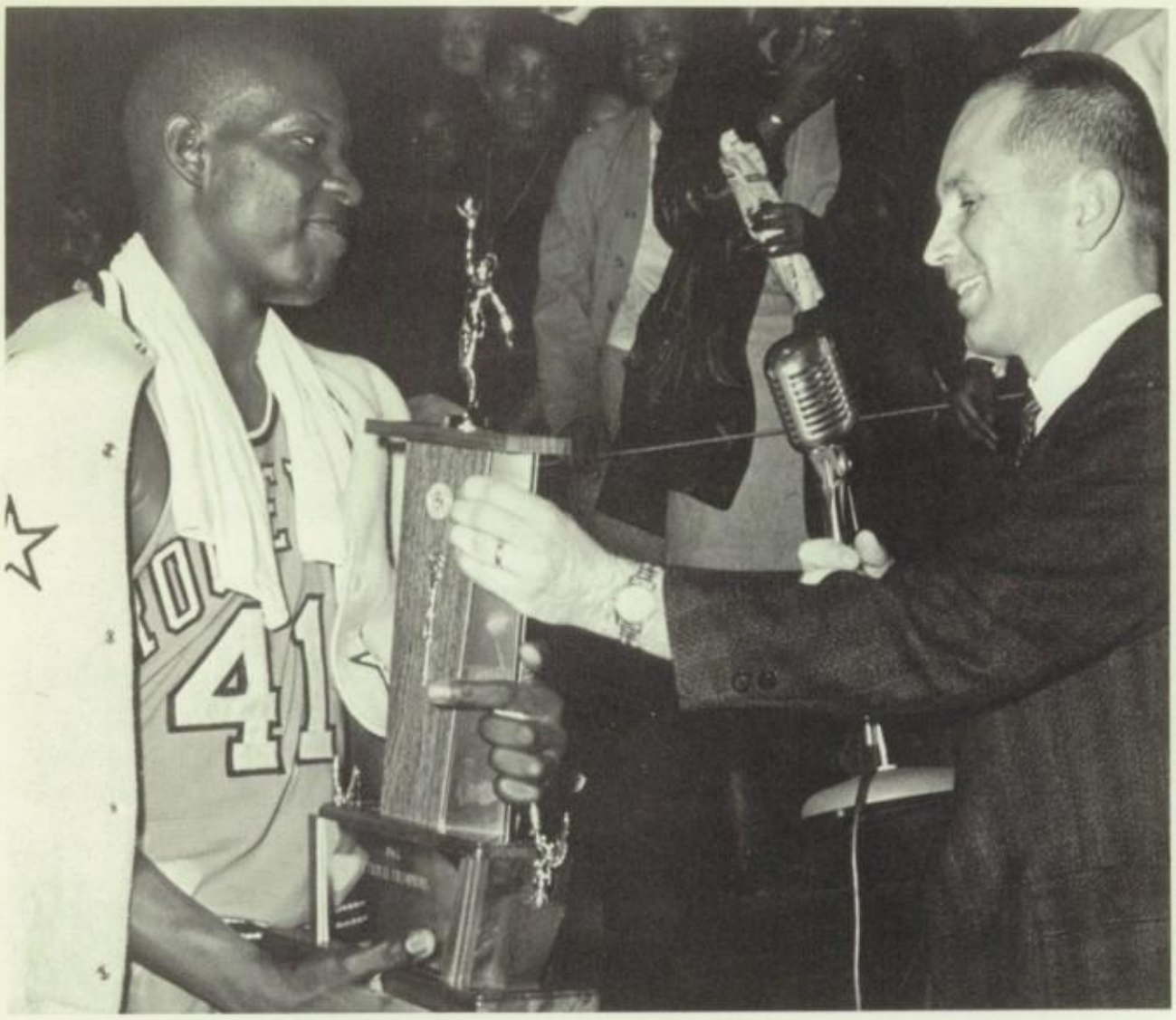

CO-CAPTAIN PULLIAM ACCEPTS "SECTIONAL" TROPHY

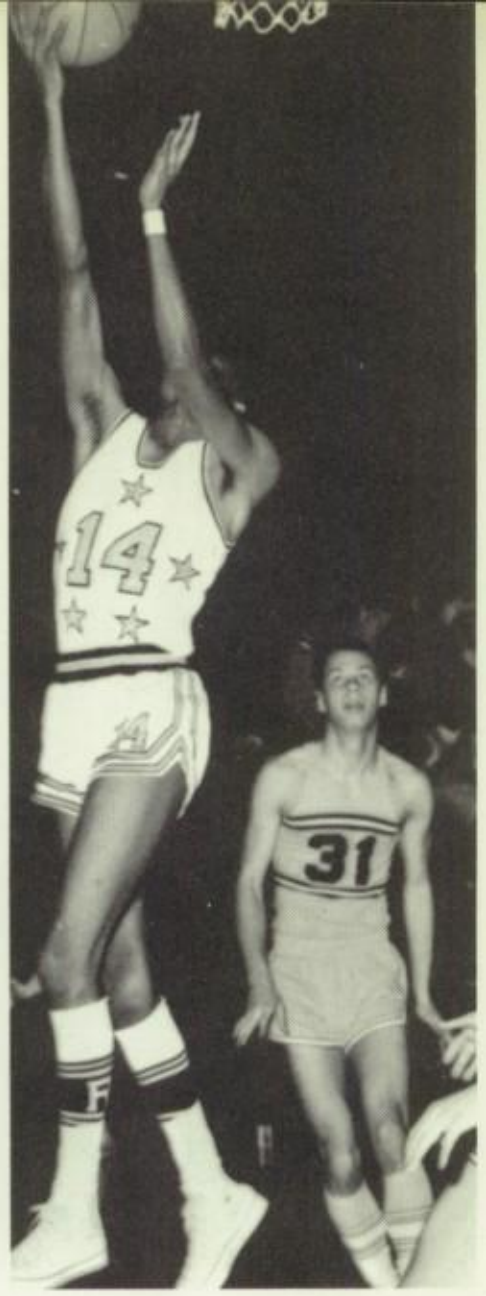

"UP AND AT 'EM," MIKE

PANTHERS CAPTURE "SECTIONAL"

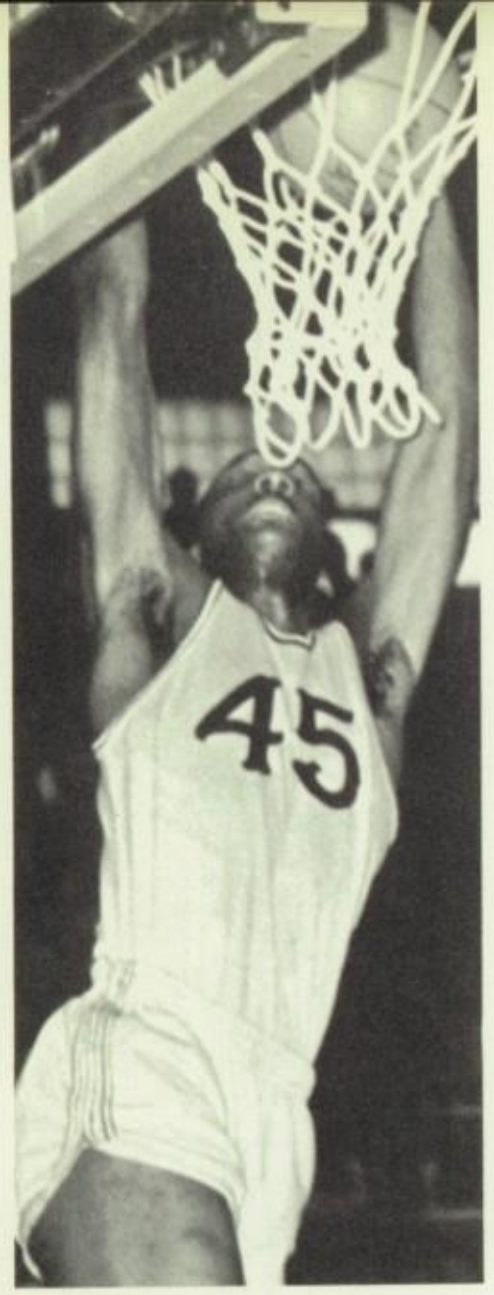

"DUNKING DON"

PANTHER RECORD

WE		THEY
86	Gary Wallace	44
73	Gary Andrean	46
95	Gary Froebel	88
88	Gary Emerson	55
72	Gary Tolleston	65
71	South Bend Central	66
	Gary Holiday Tourney	
86	Gary Wallace	38
74	Gary Froebel	83
70	Elkart	71
101	Hammond Noll	69
74	Gary Mann	36
80	Chicago Phillips	47
83	South Bend Adams	62
92	Indianapolis Attucks	63
104	Chicago Marshall	92
92	Hobart	50
72	Chicago Dunbar	58
96	Chicago Carver	70
	Gary Sectional Tourney	
78	Gary Mann	39
112	Gary Emerson	45
66	Gary Froebel (overtime)	64
	East Chicago Regional	
79	Hammond	64
84	E. C. Washington	70

YEA! TEAM! TEAM! TEAM!

"BO" BLOWS

REAP "REGIONAL" REWARD

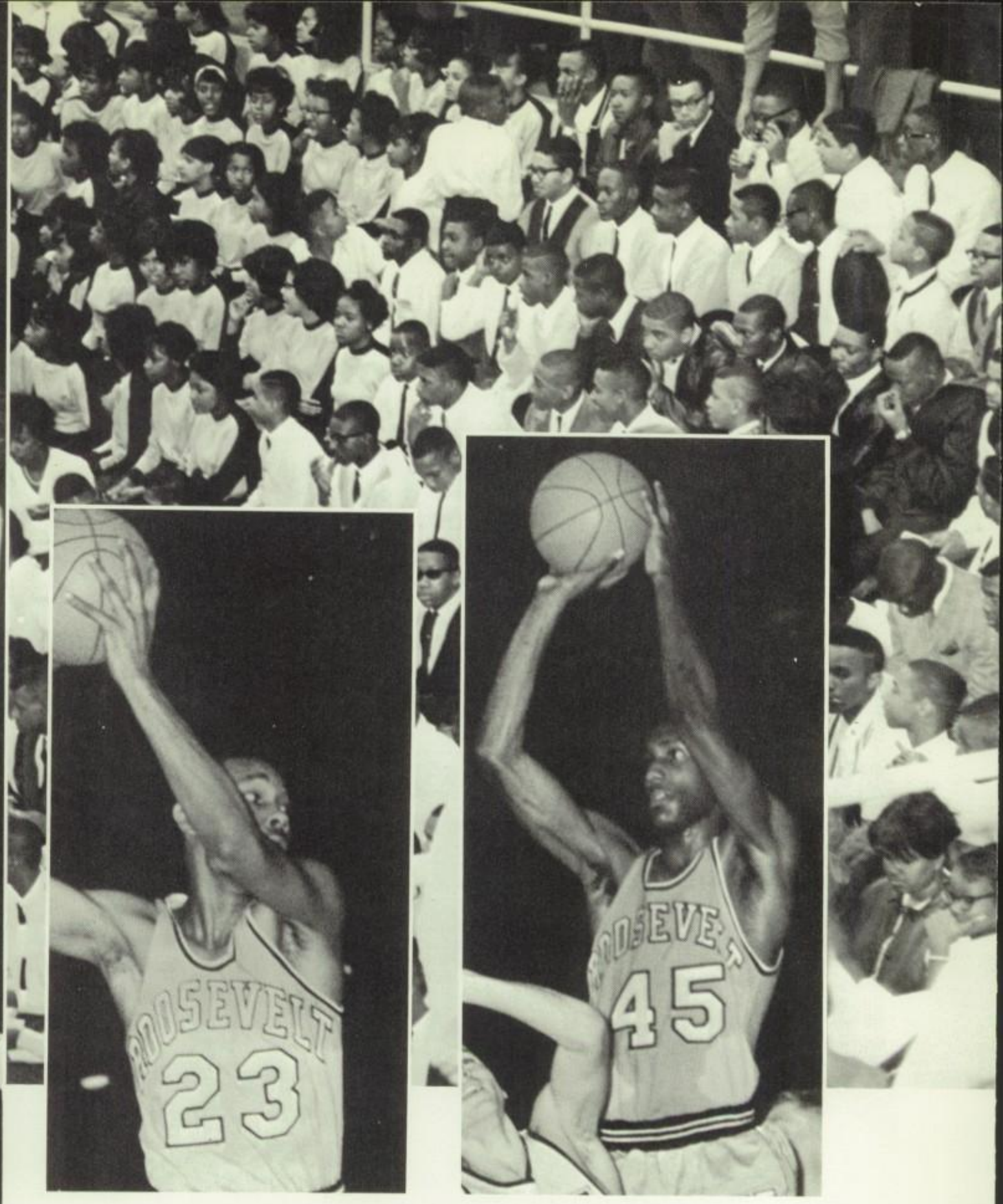

LAFAYETTE SEMI-STATE CHAMPS

SENIORS

1
9
6
5

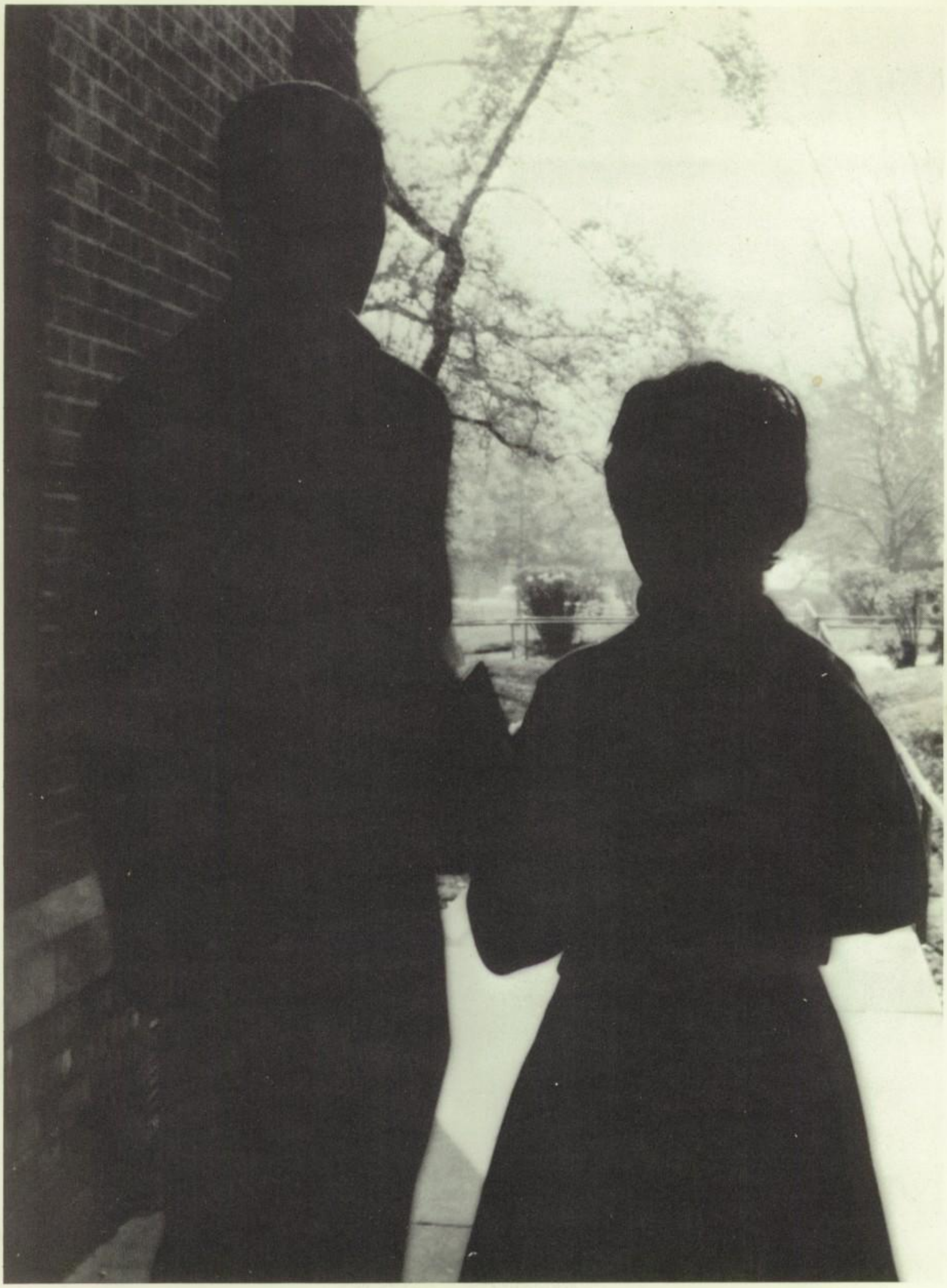

1965 SENIOR DIRECTORY

Adams, George
2201 Washington St.
Track, Football, Band.
Adams, Helen
2047 East 20 Avenue
Future Business Leaders of America, Athletic Booster Association, Girls Glee Club.
Adams, Joseph Wayne
2557 Jefferson St.
National Senior Honor Society, Chapter 1750, Future Scientist of America.
Adams, Rosemary
2010 Kentucky St.
Adkins, Willie
617 West 11 Avenue
Letterman Club, Varsity Golf Team.
Alcorn, Mildred Marie
2588 Connecticut St.
Allen, George Everett Jr.
2127 Washington St.
Allen, Rilene Louise
2461 Pennsylvania St.
Girls Athletic Association, Athletic Booster Association, Future Teachers of America.
Allen, Roosevelt Doc
2209 Washington St.
Spanish Club.
Amos, Melvin Eric
2443 Industrial Blvd.
Boys Glee Club.
Anderson, Flora
708 East 24 Avenue
Anderson, Matthew
2269 Pierce
Anderson, Monroe III
2341 Buchanan St.
"Panther Post"—Editor-in-Chief, Roosevelt Senior Hi-Y, Masque and Gavel Club.
Anderson, Sylvia
530 West 21 Avenue
"Panther Post", Chess Club, Poetry Club.
Anderson, Willie Lee
2340 Johnson St.
Arnold, Patricia Nadine
2232 Carolina
Girls Athletic Association, Future Business Leaders of America, Athletic Booster Club.
Ashew, Alice
1966 Georgia St.
Future Business Leaders of America, Girls Athletic Association, Athletic Booster Club.
Atkins, Henry James
1007 West 25 Avenue
Atkinson, Winona Christine
2351 Lincoln Street
Girls Athletic Association, Future Teachers of America, National Senior Honor Society, Chapter 1750.
Austin, Marcella
1814 East 20 Place
Future Teachers of America, Future Business Leaders of America, Girls Athletic Association.
Avery, Audrey LaVerne
2145 Vermont Street
Athletic Booster Club, Future Scientist of America.
Baker, Karen Marie
2053 Delaware St.
Girls Athletic Association, Future Homemakers of America.
Baker, Robbie Loretta
633 West 25 Avenue
Future Business Leaders of America, National Senior Honor Society, Chapter 1750.
Ballard, Kathryn Elizabeth
2621 Lincoln St.
Girls Glee Club—President.
Ballou, Kaaron Annette
1357 Buchanan St.
Future Homemakers of America, Athletic Booster Club.
Bandy, Sandra Ann
2033 Indiana St.
National Senior Honor Society, Chapter 1750, Athletic Booster Club.
Barnes, Edward Leotis
2429 Grant St.
Boys Glee Club, Varsity Football Team, Hall Monitors Association.
Barron, Jeanette
2465 Connecticut St.
Charm Service and Culture Club, Athletic Booster Club —President, Future Teachers of America.
Bassett, Leonard Jr.
2343 Lincoln St.
Roosevelt Senior Hi-Y.
Bates, Sharon LaDonna
2117 Delaware Place
Masque and Gavel Club, Future Scientist of America, Future Homemakers of America.
Bell, Keith Gregory
2073 Polk St.
Varsity Football Team, Varsity Track Team, Lettermen Club.
Bennett, Ethel
2516 Marshalltown Drive
Future Business Leaders of America, Future Teachers of America. Future Homemakers of America.
Bennett, Glenda
2152 Pierce St.
Future Teachers of America, "Panther Post", Future Homemakers of America.
Gennett, Gwendolyn
2152 Pierce
Future Homemakers of America, "Panther Post".
Berry, Ella Louise
2333 Rhode Island St.
Girls Athletic Association, Athletic Booster Club.
Betts, JoAnn
2560 Jefferson
Girls Athletic Association, Athletic Booster Club, Charm, Service, and Culture Club.
Biggs, Clifford
2105 Pierce
"Panther Post"—Photographer, Varsity Football Team.
Black, Gwendolyn Louise
1344 Hanley St.
Varsity Cheerleader, Future Teachers of America, National Senior Honor Society, Chapter 1750.
Black, Theresa
420 East 21 Avenue
Blackwell, Alphonso Thomas
1107 West 22 Court
Lettermen Club, Varsity Baseball Team.
Bolkemore, Hazel Rachel
2208 Carver St.
Girls Athletic Association—President, Madrigal Singers, Concert Band, National Senior Honor Society—Chapter 1750.
Blanchard, Shirley Ruth
1634 West 21 Avenue
Athletic Booster Club, Future Homemakers of America.
Blue, Shelley
2513 Maryland St.
Future Business Leaders of America, Athletic Booster Club, Girls Glee Club.
Boatner, Helen Delois
2353 Monroe St.
Girls Glee Club, Athletic Booster Club, Masque and Gavel Club.
Bolden, Gloria
2448 Maryland St.
Future Business Leaders of America—Secretary, Poetry Club.
Booker, Jack Pearson
2641 Central Avenue
Bourn, Carolyn Layrine
2589 Jefferson St.
Girls Athletic Association, Athletic Booster Club, Future Homemakers of America.
Bowens, Betty Jean
2609 East 22 Place
Bowens, Clarence
Future Teachers of America, Athletic Booster Club.
Bowens, Clarence
2168 Fillmore St.
National Senior Honor Society, Chapter 1750, Reserve Wrestling Team, "Panther Post", Varsity Golf Team.
Brandon, Etta S.
4407 East 20 Place
Verl, Brengettcy
Brengettcy, Verl
2244 Pierre St.
World Affairs Forum, Latin Club, Concert Orchesta.
Brewer, Clestine
1469 West 15 Avenue
Broadnax, Artric
536 West 19 Place
Broadnax, Leactrice
536 West 19 Place
Bromley, James Foster
1700 Roosevelt Place
Roosevelt Senior Hi Y, 1965 Rooseveltian Staff—Photography Editor.
Brookins, Lionel W. Jr.
2059 Polk St.
Concert Band, Concert Orchestra.
Brooks, Frederick Arnold
2441 Polk St.
Brooks, Samuel Leon
2457 Jackson St.
Concert Band
Brown, Curtis
2206 Tennessee Street
Brown, Joyce Ann
2299 Carolina St.
Future Business Leaders of America, Athletic Booster Club, Girls Athletic Association.
Brown, Lula
3025 Marshalltown Drive
Brown, Robert Lee
2357 Virginia St.
Brown, Thelma
2388 Johnson St.
Madrigal Singers, Girls Ensemble, Girls Athletic Association.
Brown, Same Willie Jr.
2326 Carver St.
Brown, Vernetta
2561 Maryland
Athletic Booster Club, Majorette Corps, French Club.
Brumfield, Idella
2501 East 21 Avenue
Brumfield, Jerry
2753 Jackson St.
Roosevelt Student Organization.
Brumfield, William
2221 Carolina
Bullock, Irene
2258 Fillmore St.
Future Business Leaders of America—Parliamentarian, Girls Athletic Association, Athletic Booster Club.
Bynum, Genevieve
2304 Madison St.
Future Teachers of America, Latin Club, National Senior Honor Society, Chapter 1750, Spanish Club.
Calagines, Judy M.
1819 East 20 Court
Future Homemakers of America.
Caldwell, Nadyne
2176 Garnett St.
Athletic Booster Association—Assistant Secretary, Girls Athletic Association, Future Business Leaders of America.
Campbell, Dorothy Jean
2448 Industrial Blvd.
Campbell, Edgar Jewell
2637 Adams St.
Carr, Shirley Lorraine
1915 Pennsylvania St.
Athletic Booster Club, Girls Glee Club, Girls Athletic Association.
Carraway, Delores June
1209 West 20 Place
Girls Athletic Association—Secretary, Concert Band and Orchestra—Vice President, National Senior Honor Society—Chapter 1750, 1965 Rooseveltian staff—Faculty Editor.
Carter, Dennis Malvin
2120 East 22 Place
Roosevelt Senior Hi-Y, Roosevelt Student Organization, Varsity Track Team.
Charleston, David Eugene
1924 Indiana St.
Varsity Football Team.
Cistrunk, Eileen
2122 Virginia St.
Girls' Glee Club, Masque and Gavel, Future Homemakers of America.
Cherry, James E.
2838 Marshalltown Drive
R.O.T.C. Drill Team
Carter, Sandra Elaine
1035 West 22 Avenue
Charm, Service, and Culture Club, Girls Athletic Association, Athletic Booster Club.
Clarke, Georgette
1023 West 22 Avenue
Charm, Service, and Culture Club, Girls Athletic Association, Athletic Booster Club.
Coffee, Joyce Marie
2317 Washington St.
Colbert, Linda Vetele
2467 Jefferson St.
Cole, Elijah Jr.
2552 Massachusetts St.
Mixed Chorus, Masque and Gavel.
Coleman, Charles Foster
1015 East 19 Avenue
French Club, Future Scientist of America, National Senior Honor Society, Chapter 1750.
Coleman, Jancie Leslie
1756 Jackson St.
French Club, Treasurer, Masque and Gavel, National Senior Honor Society—Chapter 1750, Future Teachers of America.
Coleman, Lamar
2675 Massachusetts St.
Congress, Yvonne Jenia
2201 Louisiana
Concert Band, French Club.
Crockett, Richard
2660 Pierce St.
Crowe, Robert Arthur
472 W. 23 Avenue
Concert Band, National Senior Honor Society—Chapter 1750, Latin Club.
Crozier, Carol Lynn
2624 Washington St.
Concert Band, Athletic Boosters, Charm, Service, and Culture Club.
Crudup, Donald L.
2701 Central Avenue
Varsity Basketball—Co-Captain, Varsity Football Team, Varsity Track Team.
Cunegin, Daniel
2440 Pennsylvania St.
Varsity Basketball Team, Varsity Football Team, Boys Glee Club.
Cunegin, Priscilla Louise
2330 Pierce St.
Charm, Service, and Culture Club, Girls Athletic Association, Athletic Booster Club.
Davis, Jo Ann
2609 East 21 Avenue
Mixed Chorus.
Davis, Mae Frances
2469 Maryland St.
Future Business Leaders of America, Athletic Booster Club.
Dean, Doretha
1137 Fillmore St.
Deneal, Daniel Anthony
2212 Rhode Island St.
Roosevelt Senior Hi-Y.
Dillion, Fredrick
2441 Buchanan St.
Dillion, Lucindia Ellen
2429 Buchanan St.
National Senior Honor Society—Chapter 1750, Future Teachers of America, Girls Athletic Association.
Dixon, Frankie Lee
1731 West 25 Avenue
Varsity Football Team, Varsity Track Team, Varsity Basketball Team.
Dodd, Pearl Ann
2671 Tyler St.
Girls Glee Club, Future Homemakers of America.
Douglas, Gwenetta
2633 East 22 Avenue
National Senior Honor Society, Chapter 1750, French Club—Vice President, Future Teachers of America, Concert Band.
Douglas, Sharon Linette
2357 Ohio St.
Majorette Corp, Future Teachers of America, Future Scientist of America.
Dowdell, Charles
2268 Rhode Island St.
Dowdell, John Clifford
1982 Carolina St.
French Club, Future Scientist of America, National Senior Honor Society—Chapter 1750.
Drake, Albert Charles
2588 Connecticut St.
Dry, Clarine Ester
2673 Adams St.
Athletic Booster Club, Girls Glee Club, Girls Athletic Association.
Dunas, Carrie
1345 Adams St.
Duncan, Joseph Henry
2367 Waite St.
Mixed Chorus.
Dunlap, Alex
2052 Virginia St.
Boys Glee Club, Roosevelt Student Organization.
Dunn, Emma Jean
1172 Polk Str.
Athletic Booster Club, Future Homemakers of America.
Dunson, Geraldine
2456 Massachusetts St.
Varsity Cheerleader, Senior Hi-Y "Sweetheart", Future Teachers of America.
Eckles, Robey Harold
2518 Adams
World Affairs Forum—President, Future Scientist of America.
Elam, Shirley Ann
2145 Adams Street
Future Homemakers of America, Future Teachers of America.
Elliott, Portia Clareon
2100 Grant Street
Valedictorian, Class of 1965, National Senior Honor Society, Chapter 1750, Future Teachers of America, 1965 Rooseveltian Staff, Editor-in-Chief, Math Scholars.
Emanuel, Charlene
2609 Harrison Street
Athletic Booster Club, Future Business Leaders of America.
Emery, Lavern
2725 Central Drive
Mixed Chorus.
English, Elijh Phillip
1732 Grant St.
Varsity Track Team, Cross Country Team, "Panther Post".
Epps, Joyce
2673 Van Buren Place
Future Homemakers of America, Girls Glee Club, Athletic Booster Club.
Exum, Diathrum Birdine
Latin Club.
Estell, Louis Thomas
2300 East 21 Avenue
R.O.T.C. Rifle Team
Faulkner, Booker, T.
2637 Massachusetts St.
Boys Glee Club, Magrigal Singers.
Fears, Bernadette
2266 Garnett St.
Girls Athletic Association, Athletic Booster Club, Future Business Leaders of America.
Felton, Melvin, L.
2633 Johnson St.
Varsity Track Team, Cross Country Team, Lettermen Club.
Ferguson, Archie Lee
2225 Pierce St.
Senior Class Treasurer, Varsity Football Team, Varsity Baseball Team.
Fields, James Andrew
2440 Virginia St.
Fleming, Barbar, Jean
2360 Central Drive
Future Homemakers of America, Girls Glee Club, Athletic Booster Club.
Fleming, Charles Edward
2360 Central Drive
Flourney, Jacqueline
1800 East 19th Court
Athletic Booster Club, Senior Class Secretary, Future Business Leaders of America.
Floyd, Anita Mavis
1160 Harrison Blvd.
Future Homemakers of America, Girls Ensemble.
Fogle, Margaret Diane
2728 Monroe Street
Future Teachers of America, Varsity Majorette Corp, Girls Athletic Association.
Fontleroy, Marguerite
2278 Pierce Street
Future Business Leaders of America—Treasurer, Athletic Booster Club, Future Teachers of America.
Ford, Robert
2282 Madison Street
Ford, Shirley Ann
2155 Ohio St.
Girls Athletic Association, Future Business Leaders of America, Future Homemakers of America.
Fossett, Richard T.
2549 Tyler St.
Varsity Football Team
Foulks, Tee Bexster
2177 Tennessee St.
Fountain, Eddie Mae
2288 Cleveland St.
National Senior Honor Society—Chapter 1750, Varsity Cheerleader, Athletic Booster Club, 1965 Rooseveltian Staff, Math Scholars.
Fowlkes, Genita Elaine
2809 Marshalltown Drive
Athletic Booster Club, French Club, Future Teachers of America.
Franklin, Mathis Jr.
1760 Harrison St.
Boys Glee Club.
Frazier, Judith Ann
1933 Adams
Future Business Leaders of America, Athletic Booster Club, Girls Athletic Association.
Frazier, Leonard Keith
2231 Marshalltown Lane
Concert Band, "Panther Post", Masque and Gavel.
Frazier, Michael
2141 Jefferson St.
Fuller, Barbara
Garner, Willie Mae
2111 Ohio St.
Girls Glee Club, Future Homemakers of America, Spanish Club.
Garnett, Robert Joseph
2141 Madison St.
Future Scientist of America, Poetry Club.
Galtin, Ouette David
2442 Madison
Concert Band, Varsity Track Team.
Gholson, Linda, Jean
2724 Madison St.
Athletic Booster, Varsity Cheerleader, Girls Athletic Association.
Gibson, Patricia Ann
2164 McKinley St.
Future Business Leaders of America, Future Homemakers of America, Athletic Booster Club.
Gilliam, Ira Harry III
2256 Whitcomb
Roosevelt Senior Hi-Y, Lettermen Club, Concert Band.
Gilliand, Delores Ann
2351 Tennessee St.
Booster Club.
Givens, Lottie Bunnette
1913 Broadway
Future Homemakers of America.
Gooden, Charles A.
1024 W. 23 Avenue
Chess Club.
Gordon, Charlie Mae
2619 Adams St.
Athletic Booster Club.
Graham, Ann Jeanette
2349 Rhode Island St.
Future Homemakers of America, Future Teachers of America, Athletic Booster Club.
Graves, Juanita
913 West 25 Avenue
Future Teachers of America, Girls Athletic Association, Varsity Cheerleaders.
Greene, Carol Elaine
1039 West 22 Avenue
Future Homemakers of America, Athletic Booster Club.
Gregory, Sheila Anita
2206 Carolina Street
Future Business Leaders of America—Assistant Secretary, Athletic Booster Club.

Griffith, Paul Tyrone
2917 West 20 Place
Lettermen Club, Roosevelt Senior Hi-Y, Varsity Tennis Team.
Gunn, Samuel
2109 Roosevelt Place
Varsity Track Team, Lettermen Club.
Hall, John Charles
2624 Polk Street
Hamer, Eudeen
2317 McKinley St.
Athletic Booster Club.
Harbour, Bobby Joe
2049 Louisiana St.
Hare, Willie Lee
2644 Polk St.
Roosevelt Senior Hi-Y, Hall Monitors Association.
Harris, Bennie
1816 Massachusetts St.
Varsity Lettermen Club—President, Boys Glee Club.
Harris, Lillie Mae
2229 Fillmore Street
Harris, Winford Lee
2666 Polk Place
Harrison, Clarence
2477 Adams
Harrison, James Lowden
2477 Adams St.
Roosevelt Senior Hi-Y, "Panther Post", Varsity Football Team.
Harvey, Shirley Patrica
1633 West 10 Place
Future Homemakers of America.
Hawkins, Stanley, Jr.
2625 E. 22 Place
Hawthorne, Willie Frank
2251 Carolina
Hayes, Langston Hughes
2225 Ohio St.
Varsity Track Team, Varsity Cross Country Team, Varsity Lettermen Club.
Haynes, Thomas A.
2280 Cleveland St.
Masque and Gavel Club, Roosevelt Senior Hi-Y.
Haywood, Leona
2383 Taft St.
Future Homemakers of America, Future Teachers of America, Future Business Leaders of America.
Heflin, Corrinthia Ann
2537 Harrison St.
Future Business Leaders of America, Athletic Booster Club.
Hence, Delores
2326 Harrison St.
Girls Athletic Association, Athletic Booster Club.
Henderson, Lauren Louise
2156 Fillmore St.
Girls Athletic Association, Concert Band—Secretary, Charm, Service, and Culture Club, National Senior Honor Society, Chapter 1750
Henderson, Richard Thomas
2461 Delaware Street
Varsity Football Team, Lettermen Club.
Henley, John Wesley
2674 Fillmore Street
Henry, Preston Eugene
2581 Adams
Varsity Swimming Team.
Henry, Tyrone Oliver
2676 Van Buren St.
French Club, Future Scientist of America.
Hester, Sadie
2672 Fillmore St.
Athletic Booster Club, Future Business Leaders of America.
Hicks, Daisy Marie
2141 Cleveland St.
Athletic Booster Club.
Hicks, James Powell
2661 Madison St.
Higgs, Ray Elliott
2295 Washington St.
Hill, Bertha Marie
2605 Van Buren St.
Girls Athletic Association, Athletic Booster Club.
Hill, Doris
2575 Jefferson St.
National Senior Honor Society—Chapter 1750, Majorette Corps, Athletic Booster Club.
Hiller, Fred
2341 Vermont St.
Cross Country Team, Varsity Wrestling Team, Varsity Track Team.
Hilton, John T.
2308 Connecticut St.
Roosevelt Hi-Y, R.O.T.C. Drill Team.
Hinches, Betty Jean
2625 Van Buren Place
French Club.
Hinton, Charles Bruce
2504 Connecticut St.
Hines, Armogene
1817 East 20 Place
Future Business Leaders of America, Future Teachers of America, Athletic Booster Club.
Hodge, Delores Jane
2465 Ellis Avenue
Athletic Booster Club.
Hodge, James Earl
2213 Arthur
Hollingsworth, Samuel
2334 Hayes St.
National Senior Honor Society, Chapter 1750, Roosevelt Senior Hi-Y—Vice President, Latin Club, Varsity Basketball Statistician.
Holmes, Beverly Louise
1108 West 13 Avenue
Athletic Booster Club—Vice-Pres., Future Business Leaders of America, Girls Athletic Association.
Horton, James
2045 Connecticut St.
Hoses, Mary Ann
1811 Illinois Street
Hood, Grady Leadell
2340 Ohio St.
R.O.T.C. Drill Team
Hotchkiss, Excell
2533 Washington St.
Future Scientist of America, Reserve Wrestling Team.
Howard, Alliston James
2313 Maryland St.
Boys Glee Club, Roosevelt Senior Hi-Y—Sgt.-at-Arms, Varsity Track Team.
Howard, Freddie Jr.
2521 Massachusetts St.
Hudson, Johnetta
2465 Fillmore St.
Future Teachers of America, Athletic Booster Club, Girls Ensemble.
Irons, Edward Erodney
1405 Maryland St.
Boys Glee Club
"Panther Post".
Ishman, Dorothy
1401 West 21 Avenue
Athletic Booster Club.
Jackson, Edward P.
2568 Arthur St.
Jackson, Ernestine
2034 Delaware St.
Athletic Booster Club, Girls Athletic Association, Future Business Leaders of America.
Jackson, Melvin G.
1814 East 20 Court
Roosevelt Senior Hi-Y, R.O.T.C. Battalion Commander, R.O.T.C. Drill Team Commander.
Jackson, Otis Jerome
2435 Lincoln Street
Jackson, Roseann
2541 Delaware St.
Jackson, Vickie Jean
111 West 22 Court
Charm, Service and Culture Club, Girls Athletic Association.
Jacobs, Alonzo Arthur
2521 Van Buren Street
Boys Glee Club, Wrestling Team.
James, Brenda
1026 West 22 Avenue
Future Business Leaders of America, Athletic Booster Club, Masque and Gavel.
Jamison, Jerome
548 West 22 Place
Roosevelt Senior Hi-Y.

Jetton, Eddie Laverne
2031 Pennsylvania St.
Majorette Corp, Girls Ensemble, Future Teachers of America.
Jimmerson, Barbara Anne
2356 Fillmore Street
Mixed Chorus, "Panther Post".
Johnson, Darlene
2440 Tyler St.
Athletic Booster Club, Future Homemakers of America.
Johnson, Doris
2532 Adams St.
Johnson, George Howard
562 West 22 Place
Roosevelt Senior Hi-Y.
Johnson, Mattie
2679 Massachusetts St.
Future Homemakers of America, Athletic Booster Club.
Johnson, Muriel Wayne
2207 Pierce St.
Latin Club, Future Scientist of America, Future Homemakers of America—Treasurer.
Johnson, Paulette
2472 Virginia St.
Johnson, Phillip Craig
2401 Madison St.
Johnson, Robbie
2324 East 20 Avenue
Johnson, Ruth
1824 East 19 Court
Athletic Booster Club, Future Homemakers of America, Future Business Leaders of America.
Jones, Anita Louise
2225 Massachusetts St.
Athletic Booster Club, Girls Athletic Association, Girls Glee Club—Vice President.
Jones, Annie Mae
1807 East 19 Court
Future Teachers of America, Girls Athletic Association, Majorette Corps.
Jones, Charles T.
1366 Van Buren
Varsity Track Team, Varsity Baseball Team.
Jones, Edia
1208 West 16 Avenue.
Jones, Emily
1015 West 21 Avenue
Masque and Gavel, Poetry Club, Future Homemakers of America.
Jones, Fey Bernadette
2578 Van Buren St.
Future Business Leaders of America, Athletic Booster Club.
Jones, Franklin Roosevelt
2676 Washington Street
Jones, Ila Elizabeth
2328 Tennessee St.
Masque and Gavel, Athletic Booster Club, Future Scientist of America.
Jones, Rosie Mae
1044 West 26 Place
Girls Glee Club, Athletic Booster Club.
Jones, William Clyde
3028 West 15 Avenue
Roosevelt Senior Hi-Y, Concert Band.
Kelley, Ronald
2021 Pennsylvania St.
Kimbrough, Ethel Jean
1953 Ohio St.
Mixed Chorus, Hall Monitors Association.
Kincaide, Linnis
2690 Van Buren St.
Kindred, Castoria
828 West 25 Avenue
Latin Club, "Panther Post", Girls Athletic Association.
Kindred, Ernestine
4127 West 11 Avenue
Athletic Booster Club, Future Homemakers of America.
King, Charlie Jr.
2665 Lincoln St.
King, Emery Clarence
2525 Maryland St.
Roosevelt Senior Hi-Y—Chaplain, Concert Band, Chess Club.
King, Jacqueline Ann
2345 Delaware St.
King, Mardelia
2433 Jefferson St.
Future Homemakers of America, Athletic Booster Club, Girls Athletic Association.
King, Michael Patrick
2272 Tennessee St.
King, Patricia Louise
1013 West 21 Place
Future Business Leaders of America, Athletic Booster Club, Girls Athletic Association.
King, Queen Esther
2166 Ohio St.
Future Business Leaders of America, Future Teachers of America, Athletic Booster Club.
Kinsey, Atrie
845 Central Avenue
Girls Glee Club
Future Homemakers of America, Athletic Booster Club.
Kiser, Chris Gene Jr.
2629 Central Drive
Lane, James Edward
2111 East 22 Place
Varsity Cross Country team, Co-captain, Varsity Track Team, Varsity Lettermen Club.
Lane, Richard
2613 Harrison St.
1965 Rooseveltian Staff—Sports Editor, Varsity Football Team, Varsity Lettermen Club.
Law, Bessie Mae
2561 Madison St.
Athletic Booster Club, Girls Athletic Association.
Law, Walter Jerome
2556 Adams St.
Roosevelt Senior Hi-Y, French Club, Masque and Gavel.
Lee, Lucille Jacquiline
3340 Tolle Place
Lewis, Earl
2150 Adams St.
Varsity Basketball Team, Varsity Cross Country Team.
Lewis, Harvey Vincent
1549 McKinley St.
Varsity Basketball Team, Varsity Cross Country Team, Varsity Track Team.
Lewis, Hazel
2925 West 25 Avenue
Concert Band.
Lewis, Michael Ronald
2750 Monroe St.
Future Teachers of America—President, Roosevelt Senior Hi-Y—Secretary, "Panther Post"—Photographer.
Liddell, James Earl
2356 Tennessee St.
Varsity Baseball Team, French Club.
Lillie, Zelma Mae
2840 Central Drive
Mixed Chorus, Future Homemakers of America.
Lloyd, Donald Robert
2176 Adams St.
Varsity Football Team.
Logan, Shirley Jean
2247 Connecticut St.
Athletic Booster Club—Secretary, Girls Athletic Association, Future Business Leaders of America.
Lord, Robert James
2756 Madison St.
Varsity Swimming Team.
Love, Howard Glenn
2663 Lincoln St.
Masque and Gavel—President, Future Homemakers of America—Pres.
McCane, Aubrey Christene
2307 Wisconsin St.
Athletic Booster Club.
McCarter, Willie James
2152 Garnett St.
Boys Glee Club, Varsity Basketball Team, Hall Monitors Association—Vice President.
McCleadon, Lillie
2300 Pierce St.
Future Teachers of America, Concert Band.
McClinon, Bessie Rose
1924 Louisiana St.
Future Business Leaders of America, Girls Athletic Association, Athletic Booster Club.
McDaniel, Alonzo L.
2742 West 10 Place

Varsity Lettermen Club, Varsity Track Team, Varsity Football Team.
McDonald, Joe B.
2738 Marshalltown Drive
Roosevelt Senior Hi-Y, Mixed Chorus, French Club.
McDowell, Patricia Dianne
2267 Tennessee St.
Future Business Leaders of America, Girls Athletic Association.
McFerson, Willie
2322 Rhode Island
Varsity Football Team.
McGhee, Frances Lee
832 West 24 Avenue
Girls Athletic Association, Athletic Booster Club.
McGee, Mary Ellen
1230 West 18 Avenue
Girls Glee Club, Athletic Booster Club, Girls Athletic Association.
McLaurin, Joan Deborah
2157 Georgia St.
National Senior Honor Society, Chapter 1750, Math Scholars, Future Teachers of America, Future Scientists of America.
McLaurin, Leddrew
2600 East 23 Avenue
McMillan, Sondra Arlene
1114 West 21 Place
Athletic Booster Club, Future Scientists of America, Future Homemakers of America.
McRae, Carolyn
2640 Lincoln St.
Girls Athletic Association, Athletic Booster Club.
Mack, Elsocnai Vayon
1528 Madison St.
Girls Glee Club.
Madison, Sheila Yvoone
2608 Madison St.
Charm, Service, and Culture Club, Athletic Booster Club, Girls Athletic Association.
Magee, Patricia Ann
2211 Carolina St.
Athletic Booster Club, Future Homemakers of America.
Malone, Shalaine Delores
2349 Vermont St.
Future Teachers of America, Future Scientists of America—Secretary, National Senior Honor Society, Chapter 1750.
Manuel, Diane
2236 Fillmore St.
Future Business Leaders of America—Reporter, National Senior Honor Society, Chapter 1750—Corresponding Secretary, 1965 Rooseveltian Staff, Business Manager and Secretary.
Mark, Ike
2353 Monroe St.
Marks, Pamela Dianne
2047 Ohio St.
Salutatorian, Class of 1965, Future Scientists of America, Future Teachers of America, National Senior Honor Society, Chapter 1750, French Club.
Marshall, Cynthia Gale
511 East 21 Place
Athletic Booster Club.
Marshall, Sharon Diane
2269 Washington St.
Athletic Booster Club.
Mathews, Diane
1153 Polk St.
Athletic Booster Club, Girls Athletic Association, Future Homemakers of America.
Mathews, Keith
2365 Monroe St.
Roosevelt Senior Hi-Y, Varsity Lettermen Club.
Mattingly, Reginald Cornell
2283 Connecticut St.
Meadows, Wesley
2232 East 19 Place
Mixed Chorus, Roosevelt Senior Hi-Y.
Metcalfe, Edna Ruth
934 Mount St.
Future Homemakers of America—Treasurer, Future Business Leaders of America, Girls Athletic Association.
Metcalfe, Gloria Eyvonne
934 Mount St.
Girls Athletic Association, Latin Club.
Mickens, Alverine Lynn
2402 Polk St.
Girls Athletic Association—Treasurer, Varsity Cheerleader—Co-Captain, Charm, Service, and Culture Club—Secretary, National Senior Honor Society, Chapter 1750—Recording Secretary, 1965 Rooseveltian Staff, Album Editor.
Miller, Thomas
2604 Hayes St.
Moore, Alice Marie
2280 Delaware St.
Future Scientists of America, Future Homemakers of America, Athletic Booster Club.
Moore, Aurelia Ann
2633 Jackson St.
Charm, Service, and Culture Club, National Senior Honor Society, Chapter 1750, Varsity Cheerleader, Girls Athletic Association.
Moore, Eva Carol
2116 Central Drive
National Senior Honor Society, Chapter 1750, Future Business Leaders of America.
Morrison, Betty Jean
2311 Delaware St.
Athletic Booster Club, Future Homemakers of America.
Morrow, Erma Jean
579 West 22 Place
"Panther Post" Staff.
Morrow, Isaac
2417 Delaware St.
"Panther Post" Staff, Varsity Track Team.
Mosley, Henry
Latin Club, Chess Club, Roosevelt Senior Hi-Y.
Moss, Herman King
2168 Madison St.
Concert Band, Roosevelt Senior Hi-Y.
Mounia, Webster, Bradford
2700 Jefferson St.
Varsity Wrestling Team.
Moxley, Yolanda Earlise
2639 Van Buren St.
Charm, Service, and Culture Club, President, Varsity Cheerleader, Girls Athletic Associations.
Neeley, Ivery Anita
2490 Washington St.
Future Business Leaders of America, Athletic Booster Club, Girls Athletic Association.
Newton, Marvin
1541 Rhode Island
Varsity Football Team, Varsity Swimming Team, Varsity Track Team.
Nichols, Joseph David
2281 Madison St.
Varsity Tennis Team, Varsity Lettermen Club.
Odom, Lewis
2224 East 20 Avenue
Padgett, Cornelia
2762 Central Drive
National Senior Honor Society, Chapter 1750, Future Scientists of America, Girls Athletic Association, Future Business Leaders of America.
Palm, John Robert
498 West 22 Place
R.O.T.C. Drill Team, Boys Glee Club.
Patterson, Otis Jerome
566 West 22 Place
Boys Glee Club.
Payne, Artis Louise
1821 East 19 Place
Payne, David
2404 Jackson St.
Varsity Cross Country Team, Concert Band, Varsity Lettermen Club.
Pendleton, Patricia Ann
1726 East 19 Court
Varsity Cheerleader, Madrigal Singers, Athletic Booster Club.
Perry, Cheryl Jean
1818 East 20 Avenue
Athletic Booster Club, Masque and Gavel.
Peterson, Alfreda Marie
2208 Garnett St.
Girls Athletic Association, Athletic Booster Club, Future Business Leaders of America.
Pleasant, Emma Edna
2313 Georgia St.
Future Homemakers of America, Athletic Booster Club.
Pompy, Callie Beatrice

2316 Georgia St.
Future Homemakers of America, Athletic Booster Club.
Potter, Cynthia Dorthea
2421 Pierce
Future Homemakers of America—Vice President, Athletic Booster Club, Mixed Chorus.
Pounds, Melody Ann
2216 Washington St.
Priddy, Margaret Louise
2260 Tennessee St.
Athletic Booster Club.
Priest, Delores Marie
2125 Broadway
Girls Athletic Association, Latin Club.
Protho, James
1963 Missouri St.
Pruitt, James Jr.
2253 Washington St.
French Club Masque and Gavel.
Pulliam, Adolphus
2453 Prospect
Varsity Football Team, Varsity Basketball Team, Varsity Lettermen Club.
Pulliam, Patricia Ann
2529 Pennsylvania St.
Future Business Leaders of America, President, National Senior Honor Society, Chapter 1750, Future Teachers of America.
Queen, Dorothy Louise
2387 Pennsylvania St.
Athletic Booster Club, Varsity Cheerleader, Girls Athletic Association.
Ray, Mary Jean
2106 Roosevelt St.
Girls Glee Club, Charm, Service, and Culture Club, Masque and Gavel.
Rayford, Lucius Carl
2215 Carolina St.
French Club, Concert Band.
Reed, Jacqueline
2520 Monroe St.
Mixed Chorus, Secretary, Latin Club, Future Scientists of America.
Reedus, Lee Anthony
2686 Jefferson St.
Varsity Track Team.
Reese, Mary Ann
2527 Cleveland St.
Girls Athletic Association, Athletic Booster Club, Future Business Leaders of America.
Retic, Christopher
2544 Van Buren St.
Rhymes, Donald Edward
2052 Washington St.
Rice, Hattie Lucille
2342 Roosevelt St.
National Senior Honor Society, Chapter 1750.
Richards, Charlotte
2348 Pierce St.
Math Scholars, Madrigal Singers, Girls Ensemble.
Richards, Pearl Jean
2265 Madison St.
Girls Glee Club.
Richardson, Dwight Archer
2428 Hayes St.
Roberts, Diana Jean
2056 Pennsylvania St.
Girls Glee Club.
Robinson, Gloria Jean
2336 Polk St.
Athletic Booster Club, Future Business Leaders of America, Girls Athletic Association.
Robinson, Jerome
2132 Georgia St.
Varsity Lettermen Club, Roosevelt Student Organization—Vice President, Varsity Basketball Team.
Robinson, Norma Jean
1831 East 21 Avenue
Mixed Chorus.
Robinson, Samuel Edward
2624 Central Drive
Chess Club, Spanish Club.
Roseborough, Michael Lawrence
1334 East 21 Avenue
Rowsey, Beverly Ann
2436 Maryland St.
Poetry Club, Athletic Booster Club, Future Homemakers of America.
Rucker, James Letrelle
2036 Mississippi St.
Roosevelt Senior Hi-Y.
Rucker, Rudolph Andrew
2036 Mississippi St.
Masque and Gavel.
Ruffin, Micheal H.
1113 West 21 Place
Sanders, Tanya Lenore
2000 Monroe Lane
French Club—President, Girls Athletic Association, National Senior Honor Society—Chapter 1750, Concert Band.
Scurlock, Elvira Franchetta
2238 Kentucky
Athletic Booster Club, Future Teachers of America—Secretary, Varsity Cheerleader.
Serious, Ethel Mae
2312 Pierce St.
Girls Athletic Association, Future Homemakers of America, Future Business Leaders of America.
Session, Joyce Corraine
1001 East 19 Avenue
Latin Club, Concert Band, Athletic Booster Club.
Sharp, Helen Jean
2728 Adams St.
Girls Athletic Association, Athletic Booster Club, Future Teachers of America.
Shelby, Elizabeth Ann
480 West 22 Place
Future Business Leaders of America, Athletic Booster Club, Future Teachers of America.
Shelton, Elamrine Tinna
2961 Jefferson St.
Mixed Chorus, Masque and Gavel, Athletic Booster Club.
Sibley, Charles Clark
2445 Prospect Avenue
Latin Club, Varsity Lettermen Club, Varsity Golf Team.
Sikes, Bertha Kimeta
2116 Washington St.
Latin Club, Charm, Service, and Culture Club, Girls Athletic Association, National Senior Honor Society, Chapter 1750.
Sneed, Carol Ann
2340 Industrial Blvd.
National Senior Honor Society, Chapter 1750, Majorette Corps, Future Teachers of America.
Somerville, Louise
2000 Rhode Island St.
Athletic Booster Club, Future Business Leaders of America.
Somerville, Rose Marie
2022 Rhode Island St.
Girls Glee Club.
Spencer, Ella Beatrice
1823 East 19 Place
Masque and Gavel, Athletic Booster Club, Girls Glee Club.
Spencer, Tommy James
2220 Noble St.
Stanley, Phyllis
2530 East 22 Avenue
Future Homemakers of America
Stephens, Judy Ann
1911 West 14 Avenue
Girls Ensemble, Spanish Club, Future Homemakers of America.
Stevens, Hosea
2517 Tyler St.
Stewart, Anna Virginia
2873 East 21 Place
Mixed Chorus.
Stewart, Earl G.
2873 [illegible]er 21 Place
Con[illegible] Band.
Stone, Christine
2560 Garfield St.
Athletic Booster Club, Mixed Chorus, Girls Athletic Association.
Stone, Valine
2560 Garfield St.
Athletic Booster Club, Varsity Cheerleader, Girls Athletic Association.
Strickland, Archie
2202 Carolina St.

Strong, Joyce
2590 Pennsylvania St.
Future Homemakers of America.
Sturdivant, Quinola
2684 Madison St.
Future Business Leaders of America, Girls Athletic Association, Varsity Cheerleader.
Summers, Martha
2601 Tyler St.
Future Homemakers of America.
Summers, Mary
2601 Tyler St.
Future Homemakers of America, Athletic Booster Club.
Sykes, Robert Alan
2375 Madison St.
Spanish Club.
Siemnes, Henry Oscar
2521 Madison St.
Simpson, Steve
2324 Pierce St.
National Senior Honor Society, Chapter 1750, 1965 Senior Class President, Roosevelt Senior Hi-Y—President, Varsity Football Team.
Sims, Mary Louise
2645 Van Buren Place
Girls Athletic Association.
Singleton, Ophelia
2182 Georgia St.
Athletic Booster Club, Future Business Leaders of America.
Sloan, Kennard
1908 Massachusetts St.
Roosevelt Senior Hi-Y, Latin Club, Math Scholars.
Smith, Alonzo Rudolph
2616 Central Drive
Smith, Erannie Lewis
1963 Central Drive
Smith, Gerald Herman
2601 Lincoln St.
Varsity Football Team, Roosevelt Student Organization—President, Concert Band, National Senior Honor Society, Chapter 1750.
Smith, Helen Deloris
2155 Rhode Island
Varsity Cheerleader, Athletic Booster Club, 1965 Senior Class Vice President.
Smith, Jake Clayton
2616 Central Drive
Smith, Johnetta Stewart
2580 McKinley St.
Concert Band—President.
Smith, Mary Helena
2024 Missouri St.
Girls Athletic Association, Athletic Booster Club, Future Homemakers of America.
Smith, Mildred
2226 Massachusetts St.
Athletic Booster Club.
Smith, Minerva
1717 Grant St.
Future Homemakers of America, Girls Athletic Association, Hall Monitors Association.
Smith, Minnie Ann
2340 Tennessee St.
Masque and Gavel—Secretary, Future Teachers of America, Future Scientists of America.
Smith, Samuel Theartrice
2501 Arthur St.
Smith, Sandra Ann
2332 Marshalltown Lane
Smith, Winifred Elaine
2133 East 20 Avenue
Athletic Booster Club, Future Teachers of America, French Club.
Taylor, Anita Jo
2645 Lincon St.
Future Business Leaders of Amrica, Future Teachers of America, Poetry Club.
Taylor, Gregory Nelson
2369 Jefferson St.
Concert Band, Concert Orchestra, French Club.
Taylor, Kenneth Eugene
2615 Arthur St.
Varsity Football Team.
Taylor, Phyllis Ann
2275 Vermont St.
Future Business Leaders of America, Athletic Booster Club.
Taylor, Richard James
2253 Wheatley Terrace
Boys Glee Club.
Taylor, Robert
216 West 16 Avenue
Taylor, Theodore
Terry, Stanford
2637 Broadway
French Club, Varsity Cross Country Team, Varsity Football Team.
Thomas, James Everett
2665 Washington St.
Roosevelt Senior Hi-Y, Boys Glee Club.
Thomas, Jeanette Ruth
1031 West 25 Avenue
Athletic Booster Club, Future Homemakers of America.
Thomas, John
2168 Kentucky St.
Tisby, Vernadean
1200 West 18 Avenue
Future Homemakers of America.
Tobiert, Juanita
2460 Pennsylvania St.
Future Homemakers of America, Girls Athletic Association, Athletic Booster Club.
Trass, Herman Alan
2405 Tyler St.
Roosevelt Senior Hi-Y, Varsity Track Team, Future Scientists of America.
Travick, Cecelia Jean
2309 Kentucky St.
National Senior Honor Society, Chapter 1750, Future Teachers of America, Masque and Gavel, Concert Band.
Traylor, Herman
2135 Ohio St.
Triggs, Terrill
2469 Diamond St.
R.O.T.C. Rifle Team.
Truttling, John
1821 East 19 Avenue
Boys Glee Club.
Turner, Addie
3105 West 9 Place
Athletic Booster Club, Majorette Corps, National Senior Honor Society, Chapter 1750.
Tyler, Cheryl Christine
2045 Maine St.
Future Business Leaders of America, Girls Athletic Association, Future Teachers of America.
Tyler, George Lewis
2045 Maine St.
Roosevelt Senior Hi-Y, Future Scientists of America.
Vinson, Williw Winston
2144 Front St.
Roosevelt Senior Hi-Y, Varsity Track Team, Mixed Chorus.
Waddell, Fredrick
2285 Delaware St.
Varsity Football Team
Waddell, Ronnie
2285 Delaware St.
Wade, Jerry Dean
2185 Adams St.
Future Scientists of America, Madrigal Singers, Concert Orchestra.
Walker, Carolyn
510 East 21 Place
National Senior Honor Society, Chapter 1750, Latin Club, Future Scientists of America.
Walker, John Edward
2473 Grant St.
Concert Band.
Ware, Bob Brandt
2160 Fillmore St.
Varsity Track Team, Varsity Cross Country Team.
Ware, Grace
2160 Fillmore St.
Future Homemakers of America.
Ware, Joseph Watson
2115 Fillmore St.
Varsity Football Team.
Washington, Anthony Alvin
2325 Georgia St.
Washington, Beverly Ann
2144 Kentucky St.

Spanish Club.
Washington, Earl
1932 Vermont St.
Washington, Martha Lee
2440 Harrison St.
Athletic Booster Club, Future Homemakers of America.
Watkins, Anna Katherine
2340 West 20 Avenue
Future Teachers of America, French Club, National Senior Honor Society, Chapter 1750, "Panther Post" Staff.
Weaver, Jacqueline Charlotte
2361 Lincoln St.
Future Homemakers of America, Mixed Chorus, "Panther Post" Staff.
Webb, Annette Maria
2684 Van Buren St.
Girls Glee Club, Poetry Club.
Webb, Betty Jean
2149 Fillmore St.
Future Homemakers of America—Secretary, Future Business Leaders of America, Future Teachers of America.
Webb, Willie Jackson Jr.
1802 East 20 Court
Wells, Eunice Annette
4340 West 22 Plaza
Future Teachers of America, Majorette Corps, French Club.
West, Johhny Mack
2653 Harrison St.
Roosevelt Senior Hi-Y, Masque and Gavel—Vice President, R.O.T.C. Drill Team
Wheeler, Beatrice
713 West 25 Avenue
Girls Athletic Association, Athletic Booster Club.
Wheeler, Dorothy Mae
713 West 25 Avenue
Athletic Booster Club.
Whickem, Rita
1930 Ohio St.
Girls Glee Club, Future Homemakers of America.
White, Dorothy
2291 Maryland St.
Majorette Corps—Captain, Madrigal Singers, French Club.
Wilder, Darnell
2400 Delaware St.
Varsity Track Team, Mixed Chorus.
Wiley, Juanita
2646 East 22 Avenue
Future Business Leaders of America, Future Teachers of America.
Wiley, Vivian
2646 East 22 Avenue
Future Homemakers of America, Spanish Club, Majorette Corps.
Williams, Audrey Maria
2472 Industrial Blvd.
Future Business Leaders of America, Girls Athletic Association, Future Teachers of America.
Williams, Brenda Lee
1741 Central Drive
Future Business Leaders of America, Future Homemakers of America, Athletic Booster Club.
Williams, Caroline Alrane
2413 Pennsylvania St.
Girls Athletic Association, Athletic Booster Club, Future Teachers of America.
Williams, Charles Maynard
2269 Rhode Island St.
Roosevelt Senior Hi-Y, French Club, Future Scientists of America.
Williams, Donald
1649 Georgia St.
Varsity Cross Country Team, Varsity Wrestling Team, Varsity Lettermen Club.
Williams, Dorothy M.
2249 Roosevelt St.
Girls Glee Club.
Williams, Fionont Henry
2412 Maryland St.
Boys Glee Club. R.O.T.C. Drill Team.
Williams, Joe Edward
2482 Virginia St.
Williams, Maggie L.
2336 Hayes St.
Williams, Margaret
2061 Maine St.
Future Business Leaders of America, Future Homemakers of America, Future Teachers of America.
Williams, Margaerite Veronicaque
2487 Diamond Avenue
Future Homemakers of America, Athletic Booster Club.
Williams, Therrie
2019 Georgia St.
Concert Band, Future Scientists of America, French Club.
Williams, Walter Calvin
2184 Adams
Varsity Lettermen Club, National Senior Honor Society, Chapter 1750, "Panther Post" Staff, Varsity Football Team.
Williamson, Henry Milton
2254 Grubbs Court
French Club, Masque and Gavel.
Willis, Claude Jr.
1924 Rhode Island St.
Varsity Baseball Team, Boys Glee Club.
Willis, Dorthy Fay
2332 Harrison St.
Future Homemakers of America
Willis, Nycletha Elaine
2152 Washington St.
Future Homemakers of America, Athletic Booster Club.
Willis, Willie Joe
1924 Rhode Island St.
Wilson, Grace
2424 Johnson St.
Future Business Leaders of America, Vice President.
Woodley, Wilbert
1003 West 22 Avenue
Woodson, Betty
2712 Monroe St.
Future Homemakers of America, Girls Athletic Association, Athletic Booster Club.
Worthington, Arthur
2256 Kentucky St.
Roosevelt Senior Hi-Y, Concert Band, Varsity Baseball Team.
Wright, Irene Patricia
2524 Pennsylvania St.
Wright, Larry
2008 Rhode Island
Varsity Basketball Team, Varsity Lettermen Club.
Yancey, Margree
2314 Georgia St.
Girls Athletic Association, Future Teachers of America, Future Scientists of America.
Yarber, Daisy
2132 Carolina St.
Future Homemakers of America.
Yarbough, Dock Jr.
2240 Carver St.
Boys Glee Club.
Young, Elnora Marie
1817 East 20 Avenue
Girls Athletic Association, Athletic Booster Club, Future Homemakers of America.
Younger, Barbara Ann
2148 Jefferson St.
Future Business Leaders of America, National Senior Honor Society, Chapter 1750, Future Homemakers of America.

"YOUR HOST FROM COAST TO COAST"

3030 E. 8th Ave., 938-6661

THE ART OF

frying Chicken

CHUCK WHEELER
TAKE-HOME
RESTAURANTS

OPEN
11 to 11

Glen Park:
3936 Broadway
887-2931

Miller:
U.S. 20
938-5599

West Fifth Ave.
883-6122

"GOOD LUCK SENIORS"

SAFEWAY TAXI CO.

901 East 5 Avenue

885-6151

Prop. Mrs. H. Reavis

"CONGRATULATIONS SENIORS"

GARY-HOBART WATER CORPORATION

COMPLIMENTS

OF

A

FRIEND

See

BOB WEAVER

For

- Parties
- Proms
- Banquets
- Weddings

Special Low
Student
RATES

732 Washington St.
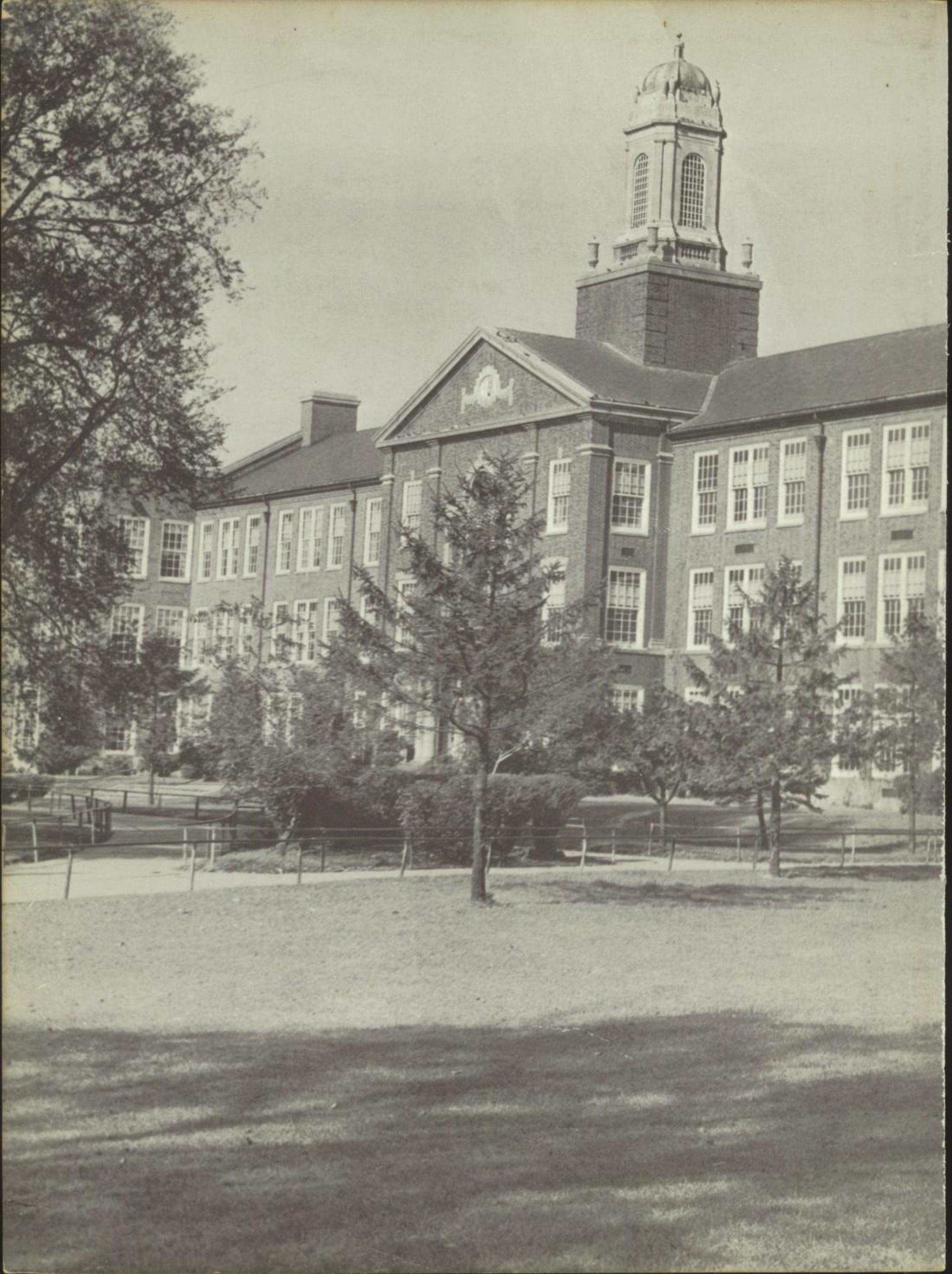
in the Lake Hotel Bldg.